THOUSANDS OF COSHOCTON PEOPLE IN BOTH CITY, COUNTRY AND SURROUNDING TOWN, READ THE DAILY AGE EVERY DAY, BECAUSE IT GIVES THE N

Quality and Quantity

Daily Age circulation has both and advertisers thus cover the whole territory around Coshocton.

COSHOCTON DAILY AGE.

VOL. 19. No. 118. FRIDAY COSHOCTON, O., NOV. 25, 1910 FRIDAY TWO CENTS

WEATHER FORECA

FAIR

Tonight and Saturday; Co

COSHOCTON GIRL ELOPES FROM MARION TO DETRO

MISS CLARA COOPER MARRIED THURSDAY

Probate Judge of Detroit Telephones To Bride's Mother, Mrs. Henry Cooper of Coshocton for Consent to Her Daughter's Marriage.

Miss Clara Cooper, ager 17, daughter of Mrs. Henry Cooper, of North Eleventh street, Coshocton, and Mr. Clarence Tuller, of Marion, Ohio, slipped away quietly from Marion Wednesday afternoon to Detroit, Mich., and were married there Thursday..

The first inkling that the bride's mother had of the elopement was when she received a telephone message from the office of the probate judge at Detroit, asking if she was willing that a license be issued to her daughter, Miss Cooper not being of age. The mother had no objections, knowing that the groom is an industrious and highly respected young machinist of Marion. All barriers being removed, the license was issued and the knot was quickly tied after which the happy couple returned to Marion where they will make their home.

Miss Cooper has been at Marion for the past two years, making her home with her sister, Mrs. Hammicker, who was formerly Miss Grace Cooper of Coshocton. The winsome bride has a very large circle of friends in Coshocton, who will be delighted to learn of her romantic marriage. She is a charming girl and "good luck" for Mr. and Mrs Tuller is the wish of all who know them. They will probably visit in Coshocton soon.

Farm School Closed This Afternoon

About 45 men and about 25 ladies attended the sessions of the Farm school at the city hall and Presbyterian church Thursday. Soil fertility, farm crops and the growth of plants were discussed and in the afternoon Prof Titlow gave an address on poultry, this taking the place of the judging of horses, which was postponed until Friday. The final session was held Friday afternoon.

The Farm school has been a success, taking into consideration the fact that the farmers have been very busy. The attendance next year promises to be much larger.

Aged Lady Dies at West Bedford

Mrs Elizabeth Howlett, aged 85 the widow of John Howlett, died at her home in West Bedford Thursday morning at 1 o'clock after suffering for three weeks from paralysis She is survived by five sons and two daughters, as follows Harry and James, of Coshocton; Albert, Frank and John, of West Bedford; Mrs L C Wheeler, of Dresden, and Mrs. J. W Lee, of New Guilford. She also leaves two sisters, Mrs A L Smith, of Nellie and Miss Mary Steele, of West Virginia.

Mrs. Howlett was born in West Virginia but had lived in Coshocton co. since 1863. She was a faithful member of the M E church at West Bedford and her life was full of good deeds

The funeral services were conducted Friday afternoon at 1 o'clock at the West Bedford M. E church by Rev Shook, of Danville, and interment was made at the West Bedford cemetery

Begin Appraising Coshocton Factories

Appraisers Jacob Richards, M H. Denzer, L K. Beach W G. Hay and I L Kring commenced Monday afternoon to appraise the 25 factories of Coshocton The work will probably require about a month as about a day will be needed for each factory. It may be necessary for them to also appraise the glass works, brick plant and Clow plant, outside the corporation, Assessor J E. Aronhalt having moved out of the state.

ANDREW CARNEGIE

Laird of Skibo Celebrates His Birthday With Big Donation.

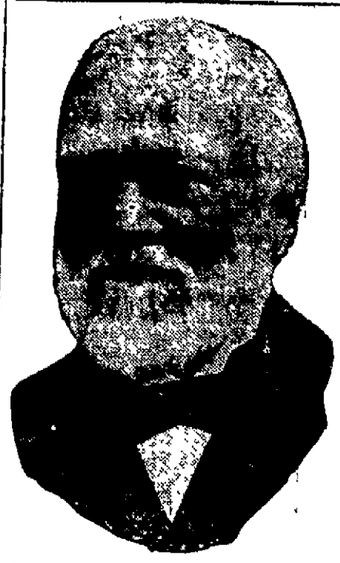

CARNEGIE GIVES VAST SUM FOR EDUCATION

Pittsburg, Pa., Nov. 25. -- Andrew Carnegie is today celebrating his seventy-third birthday and Pittsburg has been informed that instead of giving only $1,500,000 a few days ago to further expand his great technical school here, he has given a total of $2,300,000 at the present time. The other $2,300,000 was announced casually, and it appears that those who consulted with Mr. Carnegie on this matter of gift some time ago were so elated over his gift of $1,500,000 to expand the schools that they entirely overlooked a small matter like a $2,300,000 endowment for the school which Mr. Carnegie offered at the same time The mistake was discovered about the time the other announcement was made, but it was decided not to announce it until the morning of Mr. Carnegie's birthday—today.

In Gold-Bearing Bonds.

"The $2,300 000 additional endowment is in gold-bearing 5 per cent bonds of the United States Steel corporation. The technical schools have previously shared the income from the $9,000,000 endowment of all the Carnegie philanthropic interests, but in giving this special endowment of $2,300,000 Mr. Carnegie makes some pertinent suggestions to the schools. He suggests that a commons or restaurant for the students be procured at once, to furnish the 3,000 students food at cost prices, if they so desire. He also desires that a building for commercial engineering be erected at once. The technical school students presented a beautiful tray of silver to Mr. Carnegie.

SHOT RABBIT INSIDE THE CITY LIMITS

A few days ago a covey of quail was seen in the heart of the city, now comes the announcement that a rabbit has been shot within the city limits. If things progress in this style Coshocton sportsmen need not drive and walk for miles beating the brush for game but can sit in their parlor and shoot the game in their front yard. Thursday Martin Cunningham who boards at the home of Carl Nelson on Cambridge road, near the Coshocton Lumber Co's yards, saw a rabbit running through the piles of lumber in the back yard of the Nelson home He secured his shot gun and shot the bunny and it was served together with the Thanksgiving turkey. Game may next seen on Main-st.

WALTER WINTERS GROWING WEAKER

The physician attending County Auditor Walter Winters said Friday afternoon that Mr. Winters was no better and it could not be said that he was holding his own. There is very little hope held for his recovery.

BOWLING GREEN AND KENT GET NORMAL SCHOOLS

COLUMBUS, O., Nov. 25—State Norman school commission has officially selected Bowling Green and Kent, Ohio, for the location of the new normal schools.

AKRON MAN MAY BUY THE FARMER'S HOTEL

It is rumored on the streets today that A. J Landers of Akron, will rent the Farmers' hotel, corner Main and Second-sts., now conducted by Mrs. Tubbs, this winter and will purchase the place in the spring and rebuild. When Mrs. Tubbs was see Friday she would neither deny or affirm the rumor but said that there was a deal on but nothing definite has been settled. Mr. Landers was not in the city Friday and he could not be communicated with.

Rats are eaten by the natives of some portions of northern Africa.

MRS. WALTON DIES NEAR SPRING MT.

Mrs. Mary Walton, 77 years, the widow of the late Richard Walton, died at the home of her daughter Mrs. Thos. Preston, one mile north of Spring Mountain at 9 o'clock Friday morning from infirmaties of old age. Funeral services will be held Saturday morning at 10 o'clock.

Mrs Walton has lived in and near Spring Mountain nearly all her life and was held in highest esteem by all who knew her. Beside the daughter Mrs. Thos. Preston, one other daughter, Mrs Fockley of McConnelsville, survives.

Funeral services will be conducted at the Harmony Baptist church Saturday morning at 10 o'clock and interment will be made in the church cemetery.

TELEPHONE RUMOR IS UNVERIFIED

When Manager Bechtol of the Bell Telephone Co's local office was asked to make a statement regarding the rumor of the consolidation of the Bell and Citizens Telephone companies Friday he said that as far as he knew it is only a revival of the time worn rumor which has been set afloat at various times during the past ten years and as far as he knew the two companies were no nearer an agreement than they were at that time.

Pres. Rue of the Citizens' company is out of the city Friday and will not return until Saturday morning.

The rumor is that the Bell Co. will within the next few weeks purchase the interests of the Citizens Co. in Coshocton county.

CHILD DIES FROM RHEUMATISM

The 2-year-old son of Mr. and Mrs. James Markley of near Spring Mountain who died last Tuesday was interred in Shellhorn church cemetery near Spring Mountain Friday afternoon. The little boy died Tuesday from inflammatory rheumatism with which he suffered for several weeks.

First Time in Six Years.

John Willis, of Coshocton, in the penitentiary for burglary, was brought outside the prison walls on Thursday for the first time in six years

At Y. M. C. A. Conference.

Arthur Laws and Paul Shepler left Friday noon for Newark where they will attend the Boys' conference in connection with Y. M. C. A work. They go as delegates from the Presbyterian Athletic Ass'n. The conference opens Friday afternoon continuing the sessions until Sunday and many subjects connected with the betterment of the boy both physically and morally will be discussed.

FARM SCHOOL ELECTS OFFICER

COMES TO LIFE IN THE TOMB

Cleveland Woman Tells Weird Tale of Mother's Experience.

Cleveland, O., Nov. 25.—That Mrs. Anna Hubbell of Aurora, O., was buried and came forth alive from the tomb several hours later, is the story Mrs. Etta Winfield, a daughter of Mrs. Hubbell, tells.

Mrs. Winfield, who lives in Cleveland, says she was called to Aurora two weeks ago by the announcement that her mother had suddenly died. She says she believed Mrs. Hubbell was merely in a trance and so told the doctors and the undertaker. At her request the woman was placed in a cemetery vault and the sexton was told to watch the body.

About seven hours after burial the sexton discovered that the body had moved in the casket and notified the relatives of Mrs. Hubbell, who had the body removed, and physicians succeeded in apparently bringing the body back to life.

This is the story vouched for by Mrs. Winfield, but Mrs. Hubbell, who is at Aurora, declines to discuss the affair, as do others of the family living there. They admit that the woman was very ill, however.

ATTENDS MEETING AT ZANESVILLE

Dr. Lower went to Zanesville Friday morning to attend the meeting of the 7th district of the Ohio Medical Ass'n, which is being held in one of the Zanesville hospitals today. Hoover of Cleveland, Dr. Ochsner of Chicago and Dr. Jacobison of Toledo are scheduled to make addresses. Dr. Lower will return this evening.

REV. FLEMING TO CONDUCT SERVICES

Rev. S. S. Fleming will hold preaching services at the Franklin M. E. church next Sabbath Nov. 27, at 10:30 a m. (sun time) and following this will be the reception of members who gave their names during the recent revival services. He will also preach at Prairie Chapel at 3 p. m. the same day, and at regular intervals of two weeks thereafter. On the intervening Sabbath he preaches at Greer, Edlam Station, on the Coshocton and Mansfield rural route..

Rev. S S. Fleming of the Ohio Conference U. B. church, now a resident of Coshocton, is well known in his own conference as a choir leader and song evangelist. He will assist in meetings in Coshocton or vicinity, and receive as compensation any free-will offering given.

HIGH SCHOOL GIRLS WILL HAVE A BAZAAR

The girls of the high school who have planned the big bazaar to be held at the high school building this evening have been working hard all day long and have prepared a most attractive place for holding the affair. The proceeds of the bazaar will be turned over by the girls into the treasury of the athletic association and such a worthy cause should bring many dollars to the girls. Candy booths, flower booths, a fish pond, and fortune telling booth will be among the many things where things will be sold. Everything has been prepared by the hands of the girls so that there is little or no expense and a tidy sum should be added to the already well filled purse of the association

Meet Tonight

The monthly meeting of the Humane society will be held this evening at 7 o'clock at Humane Officer Vensel's office.

RAILROAD MEN ARE INDICTED

CHICAGO, Nov. 25.—Frank B. Harriman, Jno. W. Taylor and C. L. Ewing, former officers and employes of the Illinois Central railroad, and Jos. C. Baker were indicted for conspiracy in connection with frauds against the railroad. Over $4,000,000 was illegally taken.

Sessions Next Year T Held First Week in cember — Resolu Passed at Closing Se

President, Ed LeRetilley. Vice president, Ed M. Hanlo Secretary-treasurer, Jacob W

Membership and advertising mittee, J. L Myers. E. C. Darli B. O. Stingle; demonstration a terial committee, S. R. McCo G. T Vensel and Ed Clark; and local arrangements, A. H. son, L. D. Schott and Jas. Scott

At the closing session of the school Friday afternoon the tion committee, composed of Myers, E. C. Darling and B. O. gel, prepared resolutions h thanking the agricultural depar of O. S. U., the Farm school in tors, the local committees an cers, the Park hotel management representative and congres Mayor Cassingham and the loc pers. The resolutions were mously adopted.

It is probable that the Farm next year will be held the first in December. A suggestion to effect met with approval but was some objection as the Na Grange meets at Columbus that The state grange may meet in shocton the second week in De ber. 1911.

NEW SCHEDULE IS ANNOUN

The new schedule on the sylvania, going into effect Nov. 27 was received nor Friday. Train No. 34 ning accommodation, will 20's place at 10:05 and No. arrive at 9:40 p. m. The sched

East Bound

No. 8—2:36 a. m. daily
No. 44—5:37 a. m. flag for P burg and New York only.
No. 10—9:30 a. m., daily
No. 18—10:42 a. m. daily
No. 6—1:43 p. m., daily
No. 74—6:17 p. m., daily ex Sunday.
No 76—7:44 p. m., Sunday on
No. 20—9:40 p. m. let off pas gers from West Columbus.
No. 34—10:05 p. m. daily

West Bound

No. 21—4:58 a. m. daily
No. 75—6:01 a m. except Sunda
No. 77—7:00 a. m, Sunday on
No. 7—8:06 a. m daily
No. 19—11:54 p. m. daily
No. 3—4 50 p. m. daily
No. 25—12.07 a. m daily

T. W. V. O.

No 436, arrive 9:10 a. m. not Sunday
No. 459 depart 3:00 p. m., not Sunday.

FUNERAL OF CHAS. DENZE

The last sad rites over the rema of Charles Denzer whose death curred Monday, was held at Church of Christ Wednesday af noon at 1 p. m. and was largely tended by the near relatives friends. The relatives from out town were: Mr. and Mrs. John D zer, Mr. and Mrs. Charles Walt Mr and Mrs. Barney Denzer, Gro and Walter Forney and Mrs. Ja Hillman of Dennison; Mrs. Lou Gladfelter and Jacob Denzer of N Philadelphia, Mr. and Mrs. Eli ler, Mr. and Mrs. Jacob Stephon, and Mrs. Mike Denzer, Mrs. Char Miller, Mrs. Peter Ebel and Mrs. J Miller of Stone Creek; Mr. and M Jacob Denzer, Miss Sarah Geese, M George Vance and son Arthur of ton and Will and Fred Schwarb Port Washington.

Bishop Hartley's Father Dead.

Edward Hartley, 83, father of Bi op Hartley, died at Columbus Thank giving noon

Rancid butter, enclosed in shells cheese, is used for lamps in so portions of Italy

REV. ENGERS, OF BARBERTON MAY SUCCEED REV. WEIN

Church Council Will Decide Sunday Evening Whether New Minister Shall Be Invited to Deliver Trial Sermons Here Next Month.

REV. L. E. WEIN,
who will deliver his farewell sermon at Emmanuel's Lutheran church on Sunday evening and will leave Monday for Chicago.

Rev E. H. T Engers, pastor of the English Lutheran church at Barberton, may be the next pastor of Emmanuel's Lutheran church, of Coshocton and St. Paul's church of Franklin township, succeeding Rev. L E. Wein, who will preach his farewell sermon here next Sunday evening and leave Monday for Chicago to become pastor of St. James' church

Wednesday a letter was received by S. I Adams, of the Coshocton church, from President Dreshler of the Mission Board of the Lutheran church, asking that a meeting of the church council of the local congregations be held to decide whether or not Rev. Engers shall come here to deliver one or more trial sermons. The meeting will be held at Emmanuel's church Sunday evening at the close of the regular service. In case it is decided to invite Rev Engers to come here the date of his trial sermons will be fixed by the president of the mission board. He may come for two mid-week services or on some Sunday in the near future.

BIDS FOR NEW WELLS WILL BE OPENED TOMORROW

The bids for drilling eleven ten-inch wells for the water works will be opened tomorrow noon by the board of control. Several bids are expected, including one or two by local men. It will take some time to figure up the bids and the contract will not be let until next week.

Peter Buckmaster Dies at Blissfield

Peter Buckmaster, aged 70, died at his home in Blissfield at 11.30 Friday following an attack of pneumonia which developed Wednesday. He is survived by his wife, Elizabeth Buckmaster and seven children. He had lived in the Blissfield vicinity all his life and was well known and greatly respected.

The funeral will probably be held Sunday.

ORGANIZATION COMPLETED OF M. E. BROTHERHOOD

The executive committee of the Methodist Brotherhood of Grace M. E. church at their meeting, Nov. 16, completed the work of organization, which now stands as follows:

Pres , L. E. Baughman
Vice president. A. S. Rippeth
Second vice president. C F. Barnes
Third vice pres., Burgess Norris
Fourth vice pres., J. B. Renfrew
Secretary, Henry Disser
Treasurer, M. H. McCormick
Chaplain, Jas B. Magers

Committee on Religious Work, Bible and Mission Study

I. D. Webner, Lemuel Lane, C. M. White, H. J. Foote, A. S. Metzler, Thos. Chubb.

Committee on Social Service and Civic Righteousness

C. F. Barnes, J. F. Meek, W. F. Smith, Chas Peacock, W. M. Morford, Dr. E. C. Carr, Dr. Jesse McClain

Committee on Fellowship

B. W. Norris, Chas G. Smith, A. S. Rippeth Warner Hay. T L Montgomery, A L. Crowthers, Dr. C. W. St Clair, Wm. S. Merrell, Chas. McNary, E. S. Lenhart, G. J. McKee, Charles King, C. K Clemens

Watch Out Committee.

J B. Renfrew, M. S. McCormick. John Heskett, D. D Boyd, W. H. King, Frank Karr, G. W. Preston, Ira Dickerson, Howard Norris.

The next regular meeting will be held Nov. 28.

Mike Dwyer and Miss O'Harran Wed

Mike J. Dwyer a prominent glass blower of Coshocton and Miss Margaret O'Harran of Mayesville, Ky., were married in Mayesville Thursday afternoon very quietly. Miss O'Harran is well known in Coshocton and having visited here at several times The wedding comes as a complete surprise to the young couple's many friends in Coshocton. Mr. and Mrs. Dwyer will arrive in Coshocton next week after a short wedding

NEWSPAPER ARCHIVE®
NEWSPAPER ARCHIVE®

"NET EARNINGS SHOW INCREASE"

Whenever you hear that expression in connection with the affairs of a business concern, you at once conclude it to be in a prosperous condition.

The term "net earnings," whether applied to the business of the largest corporation, partnership, or just your own affairs, means the actual amount remaining as profits after expenses of every nature have been paid

In order that you can know what you are actually earning each month—that is, what you have left after paying your bills—you should have a check account with this bank. Every check is a complete record and enables you to keep an accurate check on your money affairs.

At the end of the month, when your book is balanced by us, you have a balance sheet that shows, to a cent, the amount of your net earnings.

Coshocton National Bank

M. Q. Baker, President
T. L. Montgomery, Cashier
M. B. Smith, Ass't Cashier

TYPHOID AND PINKEYE CAUSES SCHOOL TO CLOSE

Raymond M Long who is attending Virginia Military Institute, Lexington, Va., is at the home of his grandfather, Andrew Hartman, the school having been closed until Jan. 4 on account of an epidemic of typhoid fever and pinkeye.

Instant Relief For Sore Feet

Sore Feet, Tender Feet and Swollen Feet Cured Every Time. TIZ Makes Sore Feet Well no Matter What Ails Them

Policemen all over the world use TIZ. Policemen stand on tired feet all day and know what sore, tender sweaty, swollen feet really mean They use TIZ because TIZ cures their feet right up It keeps feet in perfect condition.. Read what this policeman has to say "I was surprised and delighted with TIZ for tender feet. I hardly know how to thank you enough for it. It's superior to powders or plasters. I can keep my feet in perfect condition. Believe in my earnest gratitude for TIZ. I am a policeman and keep on my feet all day."—Emzy Harrell, Austin Texas

You never tried anything like TIZ before for your feet It is different from anything ever before sold

TIZ is not a powder Powders and other foot remedies clog up the pores. TIZ draws out all poisonous exudations which bring on soreness of the feet, and is the only remedy that does. TIZ cleans out every pore and glorifies the feet your feet

You'll never limp again or draw up your face in pain and you'll draw up your face in pain and you'll forget about your corns, bunions and callouses. You'll feel like a new person

TIZ is for sale at all druggists at 25c per box, or it will be sent you direct if you wish from Walter Luther Dodge & Co., Dodge Bldg, Chicago, Ill.

Recommended and sold by C E Anderson.

OUR STOVE DEMONSTRATION

was a great success Each afternoon and evening our store was crowded and a number of nice sales made.

We still have on our floor a fine line of goods for your inspection.

Come in.

Coshocton Hdw. Co.

Thanksgiving Dinners

Many Thanksgiving dinners were given at the various hotels and restaurants Thursday to Coshocton patrons At the Standen the following took dinner: Mr. and Mrs. W. S. Hootman, Mrs A. D. Wells, Miss Sue Wells, Mr and Mrs J A Heskett, J. R Quinn, Mrs Winfield Scott, Mrs. Harry Beach, Miss Nellie Beach, Harrie M Board and Mrs Belle Board.

Mr and Mrs. William Lang entertained with a family dinner at their home on North Fourth street Thanksgiving day Covers were laid for the following: H. C. Lang, Rev. and Mrs. Reuss and daughters Marie and Gertrude, Miss Anna Lang, Miss Florence Munn of Steubenville and the host and hostess

Mrs. C W. Shannon entertained the following guests at the old Brillhart home near Spring Mountain Thursday: Mrs Corwin McCoy and Mrs Jas Severns, of Coshocton, Mrs. S. C Brillhart, of Texas; Mrs. Martha Emerson, of Idaho; J E Brillhart, of Magnetic Springs, and J M Brillhart of Newark. W. H Brillhart of Spokane, Wash, was the only member of the family who was unable to attend.

Mr. and Mrs Stephen Lear entertained the following guests at a Thanksgiving dinner at their home on Vine street. Mr. and Mrs. Henry Lear, Mr. and Mrs Jas. Lear and son Eugene, Dr and Mrs T. W. Lear and children, Mr and Mrs. John McNary and son Paul, Mrs. Nettie Wolfe and son and Miss Peebles.

Mr and Mrs. Anthony Lennon entertained the following guests at Thanksgiving dinner at their home north of Canal Lewisville: Mr. and Mrs James Thompkins and children, Miss Dollie Lennon, Miss Fannie McGuire, Miss Edna McGuire and Truman Gosnell, of Los Angeles, Cal

Those who enjoyed Capt. and Mrs Ball's hospitality at the Park hotel Thanksgiving were: Mr and Mrs. Frank T. Mallory, Mr. and Mrs. C. R Horbig and family, Mr. and Mrs. M. B Smith, Mrs. Jas. McClure, Misses Lulu and Kate McClure, Mr and Mrs. J. W. Thomson and children, Mr and Mrs Wm. Shaefer, Mr and Mrs. M. L. Trovinger, Mrs. Curtis, Rev and Mrs Jay C. Goodrich, Mr. and Mrs A. H. Thomson, Miss Weltha Carr, A. T. Hardwick

Mr and Mrs R E. Hamilton, of South Tenth street, entertained at Thanksgiving dinner: Mr. and Mrs. Thos Leggett and Mrs. Sarah Cochran, of West Lafayette, Mrs. John Merrell and daughter Lucy, Mrs. J. A. Hamilton and daughter Irene and Miss Ualu Lockard.

Probably one of the largest family dinners to be served in the county Thanksgiving day was that at the house of Mr and Mrs J E Hamilton at their home on the Highland farm near Fresno when nearly 80 sat down to a most excellently prepared dinner

The event was in the form of a family reunion, the brothers and sisters of both Mr. and Mrs Hamilton together with their children being present. The day was most delightfully spent and it offered an opportunity of many members of the family meeting for the first time in many years

The guests included Mr. and Mrs Everett Boyd and daughter Mildred, Mrs Blanche Elliott, Mr. and Mrs Jesse Brown, Mr. and Mrs John Brown and daughters Myrtle and Gertrude, Mr. and Mrs J. A Clark Cora Mullet and son, of Uhrichsville, Mr. and Mrs. S. E. Crawford and sons, Russell and Rothwell, of Warsaw; Mr and Mrs. D D Boyd, and Misses Mabel Hamilton, Bessie Elliott and Elizabeth Lee of Coshocton, Mr and Mrs Erastus Boyd and son Clifford, Mr and Mrs Alex Adams, Mr and Mrs Fred Adams, and children, Nellie and Forest, Mr and Mrs Lee Boyd and children Marie and Pearl Mr and Mrs Frank McCullough and daughter Hulda of Keene, R A Boyd of Marion, Mr and Mrs. L. M. Bartlick, and children, Nellie, Lloyd and Thomas of Pittsburg; Mr and Mrs Wm Lorenz and children Margaret, James and John, of Chili, Mr and Mrs. Ed Clark and daughter Hazel, of Canal Lewisville, Stacey and Paul Clark, of West Lafayette, Miss Fay Clark and John Clark, of Oregon, Rev Conhaim, Mr and Mrs. W F Park, Fred Park Mr and Mrs. D. D. Leavengood Paul and Margaret Leavengood, Mr. and Mrs. Robert Hamilton, Mr. and Mrs. Porter McCrea and son Robert, Mr. and Mrs Thos Hamilton, Mr. and Mrs. John Thomas and children, Dent, Wilma and Gladys, of Fresno and Chester Boyd of Delaware

At The Colonial.

There are three good acts on at The Colonial this week and the people are pleasing big audiences Thursday afternoon at matinee and Thursday night the house was packed at every performance and everyone left well satisfied The Japanese novelty juggling act is one of the most elaborate of its kind ever seen in the city and the feats of the performers are the talk of wonderful

The comedy skit in which a baby is mistaken for a piano and the subsequent events is a riot. There is a laugh every second The comedy is clean and genuinely laughable.

The single in a refined singing act is excellent The young lady is handsomely gowned and is possessed of a rare soprano voice She sings the latest up-to-date songs all of which are catchy and tuneful.

The moving pictures promised for tonight are said to be clever ones.

Sick List.

Health Officer Abbott, who has been confined to his home on North Sixth street with symptoms of pneumonia, is somewhat improved today.

Catarrh of the Stomach.

A Pleasant, Simple, But Safe and Effectual Cure For It.

Catarrh of the stomach has long been considered the next thing to incurable. The usual symptoms are a full or bloating sensation after eating, accompanied sometimes with sour or watery risings, a formation of gases, causing pressure on the heart and lungs and difficult breathing, headaches, fickle appetite, nervousness and a general played out, languid feeling.

There is often a foul taste in the mouth, coated tongue and if the interior of the stomach could be seen it would show a slimy, inflamed condition.

The cure for this common and obstinate trouble is found in a treatment which causes the food to be readily, thoroughly digested before it has time to ferment and irritate the delicate mucous surfaces of the stomach. To secure a prompt and healthy digestion is the one necessary thing to do and when normal digestion is secured the catarrhal condition will have disappeared.

According to Dr. Harlanson, the safest and best treatment is to use after each meal a tablet, composed of Diastaste, Aseptic Pepsin, a little Nux, Golden Seal and fruit acids These tablets can now be found at all drug stores under the name of Stuart's Dyspepsia Tablets and not being a patent medicine can be used with perfect safety and assurance that healthy appetite and thorough digestion will follow their regular use after meals.

Mr. R. S. Workman, Chicago, Ill., writes: "Catarrh is a local condition resulting from a neglected cold in the head, whereby the lining membrane of the nose becomes inflamed and the poisonous discharge therefrom passing backward into the throat reaches the stomach. Medical authorities prescribed for me for 3 years for catarrh of stomach without cure, but today I am the happiest of men after using only one box of Stuart's Dyspepsia Tablets. I cannot find appropriate words to express my good feeling. I have found flesh, appetite and sound rest from their use."

Stuart's Dyspepsia Tablets is the safest preparation as well as the simplest and most convenient remedy for any biliousness, sour stomach, heartburn and bloating after meals.

KILBANE IN LINE.

Has Best of Prayer-Opened Bout With Kaufman.

Akron, O., Nov. 25.—The remarkable spectacle of a boxing exhibition attended by 15,000 men being opened by prayer and witnessed by an evangelist, was seen at the Kilbane-Kaufman bout when Dr W. E Beldenwolf, at the invitation of the Akron Athletic club, prayed for the spectators and participants and city officials present.

"I have had the gloves on a few times myself and I like the boxing sport, but I will fight prizefighting every time," said the evangelist.

Kilbane had a shade over Kaufman in 10 fast rounds, thus placing himself in line for a fight with Abe Attell.

Words Passed.

Judge—You say that words passed between the accused and his wife. Did you hear what they were? Witness—No; I didn't hear them, but I saw them. Judge—Saw them? Witness—Yes. They were in the dictionary that he threw at her

SEVERE PAINS AFTER EATING

CAUSED BY FORMATION OF GAS IN THE STOMACH.

This South Bend Man Was Cured by the Tonic Treatment with Dr. Williams' Pink Pills.

In cases of weak stomach where the patient is pale and the blood thin, the first step towards restoring the activity of the stomach is to improve the condition of the blood. A supply of rich, well-oxygenated blood is necessary to the processes of digestion and with it, if errors in diet are avoided, nature will work a cure. This is known as the tonic treatment for indigestion.

This tonic treatment with Dr. Williams' Pink Pills, which builds up the blood so that it can nourish and strengthen the weakened digestive system, has made hundreds of cures in the most severe stomach disorders.

Mr. H. B. Swope, of 1701 Miami street, South Bend, Ind., is one of those who endorse the tonic treatment for indigestion as a result of personal experience.

"I had stomach trouble for several years," he says, "and would be bedfast from a week to ten days two or three times a year. I had no appetite, food distressed me, causing gas to form, and I had pains in the stomach after eating. During my sickness I always had severe pains in the front part of my head and dizzy spells. I couldn't sleep well and was generally in a run-down condition.

"My doctors did not seem to help me as I kept on having the sick spells. I also tried many medicines with no benefit. I was living at Baroda, Michigan, at the time and was advised to try Dr. Williams' Pink Pills by a druggist there. In a few days I noticed they were helping me and I kept on with them until they made a complete cure. I can now eat without distress and have had no return of my stomach trouble since"

The processes of digestion are controlled by the blood and nerves and medical science has produced no better digestive tonic than Dr. Williams' Pink Pills.

Every dyspeptic should read, "What to Eat and How to Eat." Write the Dr. Williams Medicine Co., Schenectady, N. Y. for a free copy.

Dr. Williams' Pink Pills are sold by all druggists, or sent by mail, postpaid, on receipt of price, 50 cents per box; six boxes for $2.50.

Great Slaughter Sale

OF FIRST-CLASS MERCHANDISE

Having purchased the Hack & Wisenburg Bazar stock, we will throw open the doors for this sale Friday morning at 10 o'clock, sharp, and give to the people of Coshocton andvicinity an opprtunity to buy first class new merchandise at prices never quoted before in Coshocton on the same class of goods.

Remember that in this sale you are not being offered old shop worn goods as everybody knows that this store has been doing business only one year — Everything fresh and new.

HOSIERY

H. & W. Price	Sale Price
10c Boys' and Girls' Heavy Black Ribbed Hose	6c
15c Extra Heavy Boys and Girls' Hose	9c
15c Misses' Fine Gauze Hose	10c
10c Infants' Cotton Hose	4c
10c Ladies' Black Hose	5c
15c Ladies' Black Fleeced Hose	9c
15c Ladies' Black Ribbed Top	10c
15c Ladies' Wool Hose	19c

LADIES' SKIRTS AND PETTICOATS

25c Ladies' Knit Underskirts	17c
98c Ladies' Black Sateen	79c
98c Ladies' Light Underskirts	60c
98c Ladies' Muslin Underskirts	59c

CANDIES

Everybody knows that the Bazar line of Candies were second to none; Pure, Sweet and Wholesome and made by the best manufacturers in the country.

All 10c Candies	8c
All 20c Candies	15c

LACES AND EMBROIDERIES

All 5c Laces go in this sale	2c
All 10c Laces go in this sale	5c
All 5c Embroidery go in this sale	3c
All 10c Embroidery go in this sale	5c
25c Corset Covering	10c

SHAWLS, FASCINATORS AND GLOVES

H. & W. Price	Sale Price
25c Ladies' Wool Shawls	17c
50c Ladies' Wool Shawls	33c
9c Men's Canvas Gloves	5c
15c Men's Jersey Gloves	9c
25c Men's Leather Mittens	19c
10c Child's Wool Mittens	5c
15c Ladies' Wool Mittens	9c
25c Ladies' Wool Gloves	19c
25c Misses Wool Gloves	19c
15c Boys' Jersey Gloves	9c

UNDERWEAR

13c, 15c, 18c Child's Fleeced Underwear	10c
20c and 23c Child's Fleeced Underwear	15c
25c Child's Fleeced Underwear	8c
25c Boys' Heavy Fleeced Underwear	20c
50c Ladies' Heavy Fleeced	35c
50c Men's Heavy Fleeced	35c
$1.00 Men's All-Wool	73c

MISCELLANEOUS

5c Best Matches, 5 boxes	10c
10c Enamel Ware	5c
10c Best Gas Mantles, 4 for	25c
30c and 35c Enamel Coffee pots	19c
15c Men's Neckwear	9c
50c Men's Work Shirts	35c
50c Men's Dress Shirts	35c
5c O. N. T. Clark Thread	4c
25c Galv. Coal Hods	19c
30c Galv Coal Hods	23c
60c Galv. Tubs	45c
60c Galv. Tubs	50c

MISCELLANEOUS

H. & W. Price	Sale Price
75c Galv. Tubs	55c
60c Tin Wash Boilers	45c
73c Tin Wash Boilers	55c
98c Copper Bottom Boilers	75c
$3.25 All-Copper Boilers	$2.19
25c Linen Window Shades	19c
$1.25 Child's Rocking Chairs	79c
25c Child's Toy Furniture	15c
10c Bottle Ammonia	5c
$1.25 Collapsible Doll Carts	75c
5c Toilet Soap	2c
25c Children's Toques	15c
25c Children's Hoods	10c

SLIGHTLY SOILED

35c Ruffled Curtains	21c
75c Lace Curtains	50c
98c Lace Curtains	69c
$1.50 Enameled Roasters	98c
35c Sheetiron Roasters	23c
5c roll Toilet Paper, 7 for	25c
48c Coffee Mills	35c
3 3 1-2 to 4 in. Silk Ribbons	8c
10c Gallon Crocks and Jars	5c
Ironing Boards	40, 50 and 60c
$1.00 Food Choppers	79c
$1.50 large Food Choppers	$1.19
50c O'Tubular Lanterns	35c
10c Cold Blast Lantern	73c
5c per lb. Sad Irons	3 1-2c
55c White Lined Enamel Water Pails	35c
$1.10 Copper Nickeled Tea Kettles	83c
$2.15 Cloths Wringers	$1.65
$2.75 Cloths Wringers	$2.09

MISCELLANEOUS

H. & W. Price	Sale Price
25c Dressed Dolls	13c
8c Gingham per yard	4c
50c Umbrellas	20c
60 Umbrellas	38c
10c Ladies' Neckwear	5c
10 and 15c Ladies' Belts	7 1-2c
5c Sans Silk	3c
40c Clothes Basket	25c
$1.00 Watches	69c
$1.50 Wilton Rugs	$1.12
15 Post Cards	10c
25c Corn Poppers	15c
15c Tin Coffee Pots	9c
$4.25 Toilet Sets	$3
$4 Toilet Sets	$2.75
$14 100-piece Dinner Sets	$9.00
$12 100-piece Dinner Sets	$7.00
$7 51-piece Dinner Sets	$3.89
10c Chambers	5c
30c doz. Glass Tumblers	19c
25c tin Dinner Buckets	19c
33c tin Dinner Buckets	22c
35c Glass Lamps, complete	23c
$1.89 Stand Lamps	98c
25c Cast Iron Skillets	15c
30c Cast Iron Skillets	20c

The above list is only a part of the many things we have to offer.

Remember the time, FRIDAY, 10 a. m.; the place, Wisenburg building, corner Main and Sixth Sts. Come early and get your share of these good offerings.

Bring this list along so you can satisfy yourself that you are getting these goods as advertised.

J. B. RENFREW & BROTHER

THANKSGIVING SERVICE WAS WELL ATTENDED

Rev. Goodrich Delivered Thoughful Sermon Upon the Theme "His Birthright" at the Presbyterian Church Thursday Morning.

A congregation, which completely filled the first floor of the Presbyterian auditorium, attended the union Thanksgiving service Thursday morning at 10 o'clock, the various churches of the city being represented It was necessary to make two or three changes in the program which had been arranged

Rev. Jay C Goodrich, of Grace M. E church, delivered an uplifting sermon on "National Thanksgiving," his text being taken from Hebrews, the 12th chapter and the 16th verse "His birthright." He said that all the skepticism and scoffing had not shaken his faith in the belief that the birthright of the people of today is the same as that which sustained Moses and his followers ages ago.

He pictured the vast opportunities of the United States, capable as it is of housing all the people of the globe without being as crowded as Belgium is today. He pictured how wonderfully man is molded and explained the perfectness of man's development by the wonderful work which he is called upon to do

Rev. Goodrich emphasized the need of stopping occasionally in the mad rush for material things to "oil up" the machinery, illustrating his point by an incident in his own life when he was coasting down a mountain side in Scotland on a bicycle It had rained the day before and the chain on his wheel had become taut from rust and lack of lubricant. Suddenly it came to a stop and he was brought to a realization of how near he came to being precipitated several feet downward over the steep cliff to certain death. The failure to take a few minutes to "oil up" before starting in the morning had almost resulted fatally. He said that physicians would bear him out in the statement that 50 per cent. of the physical breakdowns would be avoided by stopping occasionally to "oil up."

He was optimistic in his views that the problems of the world are being met and solved and that a respect for God's laws is springing up all over the world.

The collection which was taken up, Rev. Brewer announced, will be used by the ministerial association to carry on local charity in the best possible manner.

An earnest and inspiring prayer was offered by Rev. James Jones, pastor of the United Brethren church. The organ prelude was rendered by Mrs. Chas McMichael and the Doxology was sung by the congregation The Presbyterian quartet rendered the "Te Deum in B Minor" and E. A Dawson sang a beautiful tenor solo

The benediction was pronounced by Rev Wm E Bridge, of the Baptist church.

His Cold.

Small Elmer had a severe cold in his head, and his mother informed him that he could not go out, but must play in the house.

"All right, mamma," he said, "but I can go out when my cold gets warm, can't I?"—Exchange

There is urgent need

of a clean, healthy condition of the teeth. **Did you ever realize that your mouth was the gateway of your body and that the teeth are the *guards* in the gateway? Do you know that one's health is *never* better than his teeth? *It is a fact.***

LISTEN!

When the numerous bacteria of the mouth begin to multiply, due to unclean conditions rendering the mucous membrane susceptible to specific fever germs, you swallow these germs every minute and infect your digestive organs. No wonder stomach troubles result.

If you are seeking good health the FIRST thing to do is to keep your mouth in hygienic condition—disinfected with the well-known mouth antiseptic:

SOZODONT

used for this purpose for over 63 years.

SOZODONT TOOTH POWDER OR SOZODONT TOOTH PASTE

Free from the harmful ingredients found in many dentifrices, gives the teeth a beautiful lustre.

Toilet counters the World over

Seeks Match With Johnson.

Boston, Nov. 25. — Joe Woodman manager for Sam Langford, the heavyweight boxer, has received a letter from Hugh McIntosh, the Australian promoter, offering Jack Johnson, the champion of the world, $15,000 and expenses as his end of a purse to meet Langford in London during coronation week.

THAT FIRST GRAY HAIR

Is only a beginning. Others will follow only too quickly if you neglect them.

Now is the time to use HAY'S HAIR HEALTH. It will keep out the GRAY HAIRS, and help you to retain the natural color and beauty of your hair.

Send 2c. for books "The Care of the Hair and Skin." Philo Hay Spec. Co., Newark, N. J., U.S.A.

REFUSE ALL SUBSTITUTES

$1 and 50c. bottles, at druggists

SIEGRIST & WILLIAMS
C. E. ANDERSON

A Full Line of New

Canned Goods

Buy six or eight cans and have your meals ready to serve.

Save time and work when you are in a hurry.

Below are a few of the many varieties we handle

Asparagus	Beets
Spinach	Pumpkin
Wax Beans	Peaches
Green String Beans	Plums
Baked Beans	Pears
Kidney Beans	Cherries
Corn	Tomato Sauce
Peas	Mackerel
Tomatoes	Salmon
Kraut	

We also handle different grades to choose from

U. G. Rolston

Both Phones 40

Boys' and Girls' Good DEPENDABLE School Shoes

Shoes that wear and still have style and character that pleases the youngsters

Boys high top shoes from **$2.00 to $3.50**

Boys good Shoes from $1.50 to $2.50

Girls Jockey Boots from **$1.50 to $3.00**

Girls School Shoes from **$1.50 to $2.50**

BRENDEL'S

Fourth and Main Sts.

FITTERS OF FEET

LOANS

We loan money in any amount from $10 to $100. Our terms are very reasonable and you can repay us in either weekly, semi-monthly or monthly payments, which ever plan suits you best. Your furniture, fixtures or horse and wagon can be used as security, but no matter what it is, it remains in your possession. Investigate this matter more thoroughly by calling on our agent

The M. & M. Collateral Loan Company.
Agencies Everywhere.

E. B. WRIGHT, Agent,
Room 4, Hay Block
over Ransom's Dry Goods store
COSHOCTON, O.

GOLD MEDAL FLOUR

NEWSPAPER ARCHIVE®

The Fortune Hunter

Novelized by LOUIS JOSEPH VANCE From the Play of the Same Name by WINCHELL SMITH
Copyright 1910, by Winchell Smith and Louis Joseph Vance

Graham chuckled. "Guess the folks haven't been talking much to you about me," he suggested. "You seem to have a higher opinion of the value of my time than anybody else in Radville."

"Yes, but—that is to say"—

"But if you're really looking for a job I'd like to give you one first rate."

Duncan started toward him in breathless haste. "You—you'd like to! You don't mean it!"

"Yes," Graham nodded, smiling with enjoyment of his little joke. It was harmless. He didn't for a moment believe that Duncan really needed employment, and, on the other hand, it tickled him immensely to think that any one should apply to him for work.

"Well," said Duncan, staring, "you are the first man I ever met that felt that way about it."

Sam's amusement dwindled. "The trouble is," he confessed—"the trouble is, my boy, my business is so small I don't need any help. There isn't much of anything to do here."

"That's just the sort of place I'd like," said Duncan impulsively. Then he laughed a little uneasily. "I mean I'm willing to take any position, no matter how insignificant. I mean it, honestly."

"This might suit you, then"—

"I wish you'd let me try it, sir."

"But you don't understand." Graham was serious enough now. There wasn't any joke in what he had to say. "To tell you the truth, I can't afford it. When your pay was due I'm afraid I shouldn't have any money to give you."

Duncan dismissed this paltry consideration with a princely gesture. "I don't mind that part," he insisted. "Mr. Graham, if you'll teach me the drug business I'll work for you for nothing."

He said it earnestly, for he meant it just a bit more seriously than he himself realized at the moment, and I'm glad to think it was because Sam's serene and gentle, guileless nature had appealed to the young man.

"Between you and me," he hurried on, "it's this way—I've been here for two weeks with nothing to do but look at a book, and it's got me crazy enough to want to work."

As for Sam, as soon as he recovered he shook his head in thoughtful deprecation. "Well, I swan!" he said. "I guess you must find it pretty slow down here. But," brightening, "if you feel that way about it I'd better take you over to Sothern & Lee's. They'd be glad to get you at the price."

"And in a week they'd think they were overpaying me," Duncan argued. "No; I've been there. Why not try me on here?"

"Well, I'm just a little bit afraid you wouldn't learn much, my boy. I don't do business enough to give you a good idea of it."

Duncan brushed this impatiently aside. "How much business are you doing here now?"

"Some days"—Graham reckoned it on his fingers—"I take in a dollar or two and some days nothing. There's my sody fountain," he said, with a jerk of a thumb toward it—"got that fixed up a little while ago, and it's bringing in a little—not much. You see, I need more sirups. I've only got vanilly now."

"Soda water!" Duncan jumped at the idea. "Hold on! All the girls round here drink soda, don't they?"

"Oh, yes," said Graham abstractedly.

CHAPTER VIII.

THE thought infused new life into the younger man's waning purpose. "Mr. Graham, I wish you'd let me come in here for awhile I don't care about wages."

Graham lifted his shoulders resignedly. "Well, my boy, it don't seem right, but if you really want to work here for nothing I'll be glad to have you, and if things look up with me I'll be glad to pay you."

Abruptly he found his hand grasped and pumped gratefully.

"That's mighty good of you, Mr. Graham. When can I start?"

"Why, whenever you like."

In a twinkling Duncan's hat and gloves were off. "I'd like to now," he said. "Where can we get more sirups?"

"Unfortunately I'll have to buy them."

"How much?" Duncan's hand was in his pocket in an instant.

"Oh, no; you mustn't do that." Sam backed away in alarm. "I couldn't allow it, my boy. It's good of you, but"—

"Either," Nat told himself. "I'm asleep or some one's refusing to take money from me." He grinned cheerfully. "Oh, that's all right," he contended aloud. "I'll draw it down as soon as we begin to sell soda." He selected a bill from his slender store. "Will $5 be enough?"

"Oh, yes, but it wouldn't be right for me to"—

But by this time Duncan was pressing the bill into his hand. "Nonsense!" he insisted. "How can we build up trade without sirup?"

"But—but"—

"And how can I learn the business without trade?" He closed Graham's unwilling fingers over the money and flipped away.

Sighing, Graham gave over the unequal argument. "Well, if you're satisfied, my boy. But I'll have to write to Elmira for it."

"Telegraph."

"Telegraph!" Graham laughed. "That would kill Lew Parker, I guess."

"Who's he?"

"Telegraph operator and ticket agent."

"Well, he won't be missed much. Telegraph and tell 'em to send the goods C. O. D. Please, Mr. Graham. We want to get things moving here, you know. We've got to build up the business. We'll put out some signs and—and, well, we'll get the people in the habit of coming here somehow. You'll see."

He raked the poverty stricken shelves with a calculating eye, all his energy fired by enthusiasm at the prospect of doing something. Graham watched him with kindling liking and admiration. His old lips quivered a little before he voiced his thought.

"You—you know, my boy, you've got splendid business ability," he asserted, with whole souled conviction.

Duncan almost reeled. "What?" he cried.

"I was just saying you have wonderful business ability."

"You're the first man that ever said that. I wonder if it's so."

"I'm sure of it."

"Well," said Nat, chuckling, "I'll write that to my chum. He'll"—

"Oh, I can tell," Graham interrupted. "Now, I— Well, you see, I've been a failure in business. So far as that goes, I've been a failure in everything all my life."

Duncan stared for a moment, then offered his hand. "Good luck," he explained, meeting Graham's puzzled gaze as his hand was taken.

Wondering, Graham shook his head and gratitude made his old voice tremulous. He put a hand over Duncan's, patting it gently.

"I want you to know, my boy, that I appreciate." His voice broke. "It's mighty kind of you to buy the sirup—very kind"—

"Nothing of the sort. It's just because I've got great business ability." Duncan laughed quietly and moved away. "We'll want to clean up a bit," said he. "Got a broom? I'll raise the dust a bit while you're out sending that wire."

"You'll find one in the cellar, I guess, but your clothes"—

"Oh, that's all right. Where's the cellar?"

"Underneath," Graham told him simply, taking down a battered hat from a hook behind the counter.

"I know. But how do I get there?"

"By the steps. You go through that door there into the hall. The steps are under the stairs to our rooms. I live above the store, you see."

"Yes. Goodby, Mr. Graham."

"Goodby, my boy."

Duncan watched the old man move slowly out of sight, then, with a groan, sat down on the counter to think it over. "It wouldn't be me if I didn't make a mess of things somehow," he told himself bitterly. "Now you have gone and went and done it, Mr. Fortune Hunter. You stand a swell chance of getting away with the goods when you take a wageless job in a spavined country drug store with no trade worth mentioning and nothing to draw it with just because that old duffer's the only human being you've spotted in this town."

To Be Continued

Tell It to The Age reporter.

LOVELY COMPLEXION

A Clever Skin and Bright Eyes Are Easy to Get.

All the beauty creams in creation won't improve your complexion if your stomach is out of order.

Belching of gas and heartburn means a bad complexion.

Try MI-O-NA stomach tablets for stomach misery, biliousness, dizziness and indigestion. They relieve in a few minutes; they make rich, red blood. They are guaranteed by C. E. Anderson to cure or money back.

Read what a Kansas woman says:

"I had been doctoring a year for stomach trouble and found nothing that did as much good as MI-O-NA. I only have the second box and they have relieved all pain in my stomach. For stomach trouble or indigestion MI-O-NA can't be beaten. MI-O-NA has done a world of good for me when doctors failed."—Mrs. Cordelia B. Mann, 207 E. 11th St., Junction City, Kans.

MI-O-NA stomach tablets are sold by C. E. Anderson and druggists everywhere for 50 cents a large box. Test samples free from Booth's Mi-o-na, Buffalo, N. Y.

W. A. MIZER BLAKE V. MIZER

MIZER'S Insurance Agency

Established in 1872.

FIRE, LIFE, ACCIDENT, PLATE GLASS, BOILER AND LIABILITY INSURANCE

Office—GRAY BUILDING
Cit. Phone 354.

DR. J. W. SHAW
Physician and Surgeon
Office—Frew Bldg., over Postoffice
Coshocton, Ohio.
Both Phones No. 783

SMOKE

UTOPIA

5c CIGAR

It has *Havana* in it

—Ask Your Dealer

E. D. BRIGHT
Distributor
Salesroom Park View Pool Room
Co[illegible]n, Ohio

For Over Fifty Years

Mrs. Winslow's Soothing Syrup has been used for over Fifty Years by Millions of Mothers for their Children while teething, with perfect success. It soothes the Child, softens the gums, allays all Pain; Cures Wind Colic, and is the best remedy for Diarrhoea. Sold by Druggists in every part of the world. Be sure and ask for "Mrs. Winslow's Soothing Syrup," and take no other kind. 25 cts a bottle

Every Detail of

'Beach' Tailoring

is the best that can be done.

LET US SUIT YOU

We Make To Order and We Make To Fit!

From the selection of materials to the measuring and making of "Beach" garments, trained eyes and hands direct every detail. That's why they give the greatest possible satisfaction.

An exclusive line of cloths is ready for your inspection.

Beach TAILOR FOR MEN

Beach Bldg., Second Floor
Cit. phone 597.

RHEUMATISM

PURIFYING THE BLOOD THE ONLY PERMANENT CURE

No case of Rheumatism was ever cured except by a thorough purification of the blood; just as long as the blood remains charged with fermenting uric acid poison, the painful disease will continue. The pains and aches of Rheumatism are simply superficial effects of the impurities in the circulation, and sometimes may be temporarily relieved by the application of plasters, liniments, hot cloths, etc. But the person who trifles with this dangerous disease by depending on local treatment alone, is certain to pay for the mistake with constant suffering later on. S. S. S. cures Rheumatism in the only way it is possible to cure the disease. It goes down into the blood, and removes the uric acid from the circulation, so that the nerves, bones, muscles and joints are lubricated and fed with nourishing elements instead of being continually irritated and inflamed with the sharp, uratic impurity. When S. S. S. has cleansed and purified the blood, the pains and aches cease, all inflammation disappears, stiffened muscles are made pliant, and every troublesome symptom of Rheumatism is permanently corrected. Book on Rheumatism and any medical advice free to all who write.

SSS

THE SWIFT SPECIFIC CO., Atlanta Ga.

POPE'S ICE SEES MIMIC WARFARE

Gather on Quays When Warships Shell Rio de Janeiro — Washington Hears of Mutiny

Washington, Nov. 25. —According to advices received at the Brazilian embassy, a mutiny has occurred on vessels of the Brazilian navy now in Rio de Janeiro harbor. The crews of the battleships Sao Paolo, Minas Geraes and the cruisers Floriano and Bahia revolted, and after killing all the officers took possession of the vessels. The mutineers bombarded the town, causing considerable damage.

The revolt was due to dissatisfaction with conditions of service and had no political significance whatever. Mr. R. De Lima De Silva, charge d'affaires of the Brazilian embassy in this city, received several dispatches from Baron Rio Branco, minister of foreign affairs of Brazil, explaining the mutiny. The movement, the dispatches said, was organized while the officers were ashore. When they returned to their ships they declined to join the mutineers, and practically all the officers were killed.

Among the victims was Captain Batiste Dal Neves of the battleship Minas Geraes. This battleship visited Hampton Roads last winter and convoyed the armored cruiser North Carolina, which carried the body of the late Joaquim Nabuco, former Brazilian ambassador here, from this country to Rio. While his vessel was n Hampton Roads Captain Dal Neves visited Washington and was introduced to President Taft.

Provisions were seized, as was also coal from the private depot on Villanna island. Barges carrying coal o the French steamer Atlantique and the British steamer Oronsa were captured by the mutineers.

Threaten to Shell City.

The mutinous crews immediately radiographed to President De Fonseca, commanding the abolition of corporal punishment, more pay in accordance with a bill recently submitted to the congress and less work, having had long hours owing to the ships being short-handed.

They threatened that if their demands were refused they would bombard the city and the other Brazilian warships in the harbor. The government did not reply, and after an interval a bombardment began and was kept up off and on throughout the night, causing consternation among the inhabitants, who were bewildered by the suddenness of events. The mutinous ships, flying red flags, then began evolutions in the bay. Loyal torpedo boat destroyers took up stations at the end of the bay in readiness to torpedo the mutineers at the word of command. The Minas Geraes, Sao Paolo, Bahia and the battleship Floriano, which had joined the mutineers, crossed the bar and opened fire on the forts, which did not reply.

Crowd Expresses Wonderment.

A crowd of sightseers gathered on the quays and heights expressed wonderment at the dexterity with which the huge ironclads were handled. It was difficult to believe that there was not a single officer aboard. As soon as they were over the bar the mutineers put about and re-entered the bay, taking positions which commanded the city, and firing at various points. One shell of small caliber penetrated a house on Castello hill, in the center of the city. Two children in the streets were killed during the day. The naval arsenal formed a special target for the mutineers.

The senate has unanimously approved a proposal to grant amnesty to the mutineers. The chamber will discuss the same proposal. The newspapers say that President De Fonseca is willing to sign amnesty as soon as it is voted by congress. Business is going on as usual. The damage done by the shell fire on Wednesday was insignificant.

WATCH FOR ETHEL CLARE LENEVE

British Pencil Pushers Think She Is Headed For New York.

London, Nov 25.—Nobody answering the description of Ethel Clare Leneve boarded the White Star liner Majestic at Southampton, but a dispatch from Queenstown states that a woman resembling her arrived from London by the American mail train. She traveled under the name of Miss Emma Naughton, and embarked on the Majestic. She possessed a second-class ticket for New York. The woman was dressed in black. She refused to discuss her identity with reporters, declaring that they had no right to ask her any questions.

Shot On a Dare.

Wheeling, W Va., Nov. 25.—"I will shoot you," was the threat made by Charles Fisher of Maynard, O., to Edward Donley, after a battle of words. Donley replied, "I dare you," at which Fisher drew a revolver and fired two shots, one hitting Donley in the shoulder, inflicting a serious wound. Fisher is under arrest.

WASHBURN-CROSBY'S

GOLD MEDAL FLOUR

Brings The Bloom On The Loaf

WASHBURN-CROSBY CO. Gold MEDAL FLOUR

RED CROSS SEALS TO ARRIVE NEXT WEEK

W. K. Crawford, of Walhonding, the official booster in this vicinity for the Red Cross Seals, has received the following letter from the state headquarters at Cleveland, notifying him to prepare for the annual campaign for the purpose of raising money to fight the Great White Plague:

Mr W. K. Crawford,
Walhonding O.,

Dear Mr. Crawford:—

With the coming of the Christmas season we are again planning the sale of the Red Cross Christmas Stamp, or, as they are this year called, "Seals."

It is needless to say that we are counting on you to help us again. Will you, if you can do so, line up your forces and be in readiness to move things by the first of December.

If you can give us some idea of the territory which you think you can handle, it will help us in our work here.

The money raised from the sale of stamps throughout the state, in towns where there is no anti-tuberculosis leagues, will this year go to the support of the state society, so that every community will, in time, reap the reward for services rendered.

Trusting that we may have your hearty co-operation again this year, and thanking you for your interest and kindness in the past, I am,

Very sincerely,
S. L. MATHER.

Not Looking For Lewis.

Dublin, Nov. 25.—The chief of the Irish constabulary knows nothing of the report that William Lewis, the man wanted by the New York police in connection with the mysterious trunk murder, is at his home in Roscrea, County Tipperary, under an assumed name. The chief says he is doing nothing in the Lewis case, as he has received no instructions in regard to the latter end of the mystery.

CASTO

The Kind You Have Always Bought, a
in use for over 30 years, has borne
and has been m
sonal supervisi
Allow no one to
All Counterfeits, Imitations and "Ju
Experiments that trifle with and end
Infants and Children—Experience a

What is CAST

Castoria is a harmless substitute fo
goric, Drops and Soothing Syrups.
contains neither Opium, Morphine n
substance. Its age is its guarantee.
and allays Feverishness. It cures D
Colic. It relieves Teething Troubles,
and Flatulency. It assimilates the I
Stomach and Bowels, giving healthy
The Children's Panacea—The Mother

GENUINE CASTOR
Bears the Signatur

The Kind You Have Al
In Use For Over 30
THE CENTAUR COMPANY 77 MURRAY STREET, N

Killed In Football Game.

Winsted, Conn., Nov. 25. — While trying to make an end run Harry Lee, 17, a student in the Gilbert school, was killed here in a football game.

One True Medicinal Whiskey

Beware of imitations and substitutes unscrupulous dealers tell you are "just as good as" Duffy's Pure Malt Whiskey.

These cheap concoctions are foisted on the people with the intent to deceive by dealers mindful of their profits only and caring nothing for the health of their patrons. Some go so far as to try to make you believe it is Duffy's Pure Malt Whiskey.

Substitutes Are Dangerous

When a remedy has been before the public for more than half a century, has been prescribed and used by the best doctors and in prominent hospitals, and has carried the blessings of health into as many thousands of homes as Duffy's Pure Malt Whiskey has, imitations are bound to arise. *But they can imitate the bottle and label only—no one can imitate the contents.*

Facsimile of package and bottle greatly reduced.

Duffy's Pure Malt Whiskey Is Beneficial

It is an absolutely pure distillation of malted grain. Its palatability and its freedom from injurious substances render it so that it can be retained by the most sensitive stomach. It has been used with remarkable results in the treatment of consumption, pneumonia, grip, coughs, colds, asthma, malaria, low fevers, stomach troubles and all wasted and diseased conditions.

The genuine Duffy's Pure Malt Whiskey is sold in **sealed bottles only.** The "Old Chemist's Head" is on the label and over the cork is an engraved seal. Be certain this seal is unbroken. Sold by druggists, grocers and dealers everywhere or direct, $1.00 a large bottle.

The Duffy Malt Whiskey Co., Rochester, N.Y.

Gle

INS

Off
Phones

$3

We cr
initial D
paper ar
to match
were to
own di
ery an
cost yo
would be
inspect t
convenien
nice Xm

C. E.
Drug
404 Main

Chas.
Main St.
room, Ne
Cars for
Ricketts
Bell ph

Phone your

Equip Your Coal Grate for GAS Just the thing for these Chilly Mornings and Cool Nights **The Coshocton Ga**

NEWSPAPER ARCHIVE®

THE COSHOCTON DAILY AGE

FOUNDED 1826

Published Every Evening Except Sunday by

THE AGE PUBLISHING COMPANY

Selby Building, Coshocton, Ohio.

Subscription Rates

By mail, 25 cents the month, 100 days $1.00; $2.00 the year; payable in advance. Paper discontinued when time expires with out exception.

By carrier, 10 cents the week delivered to any part of Coshocton or Roscoe.

Subscribers will greatly facilitate the delivery of The Age by immediately reporting any irregularity to the circulation department.

Representatives

ROBERT TOMES
116 Nassau St., New York City

ALLEN & WARD
112 Dearborn St., Chicago

Entered at the Postoffice at Coshocton, Ohio, as second-class matter.

Both Phones No 182.

Member of Ohio Select List of Daily Newspapers

The Daily Age's Circulation is certified by the Association of American Advertisers

Merchants and others who advertise in The Daily Age do so as a purely business proposition -- because it pays.

The Daily Age's circulation of nearly 4000 gives advertisers their money's worth. Circulation is what makes the value of an advertising medium.

OUR BASHFUL BOYS

The city papers are speculating much on who is to fill this, that or the other office when Gov. Harmon turns over every department of the state to the Democrats in January, but we are grieved to see no mention of any Coshocton county patriot. True, the other day they talked something of John Adams for a clerkship but that would be akin to a pageship in John Adam's eyes. None for him—not even an assistant attorney generalship. But verily we are disappointed that none of Coshocton's gallant sons have been attracted by the fanfare of trumpets, the roll of the drums and the call of arms. When a Coshocton county Democrat hesitates to get up close to the pie counter when there is going to be such a feast as there is, something must be wrong with their digestion. Just why it is that some of the boys do not get busy and go after a department head, is more than the public can fathom. Surely they do not feel the jobs are out of their reach —what? With Gov. Harmon and John Fisher old school mates? And Charley Gosser and Uncle Jud having been members of the same hausen-pfeffer-klatsch! If there were such a thing as a vice-governorship it surely ought to come to a Coshocton Democrat, if for no other reason than that big and enthusiastic parade the boys arranged for Thursday of the G Uncle Jud almost spilled the beans.

* * * * * *

GOOD FOR NEWARK!

Newark is to be congratulated on having cut down her "lynching pole". Why they have let it stand as long as it has, is a mystery. This week about 300 boys of the Y. M. C. A. are to meet there. The action in chopping down the pole is timely. It was an ugly memento of an ugly time and served only to remind Newark of a night that should be blotted out of her memory. Chop down the pole but tear up the lynching sentiment by the roots!

* * * * * *

The man who pays a week's salary to provide his family with tickets to hear a grand opera singer gets off much easier than the one who makes love to her.

* * * * * *

The physician that says that mince pie and baked beans are deadly food was probably trying to account for Boston's slow growth in population.

* * * * * *

Talk about the perils of aviation One of those balloons that started from Indianapolis landed in Jacksonville, Fla.

* * * * * *

A Chicago dressmaker says that dresses should be made to fit, not alone the body but the disposition. Yes, and the pocket-book too

* * * * * *

If Mr. Schuab is going to build a new navy for China, he ought to be made to guarantee that Japan will not swipe it.

* * * * * *

Illinois evidently intends to see that Uncle Joe Cannon is at least an eye witness of all that happens in the next Congress.

TEN YEARS AGO

From The Age of Nov. 25, 1900.

The open season for game ends with the last day of November, and the hunters who have been so industriously tramping the woods and fields of Coshocton county must rest for another year The past few days of the season will see unusual activity, and all who can, will leave the city for the sport that remains. Phenomenal bags of game have not been reported from any part of the county.

The country roads are still in good condition and a number of amateur photographers will tomorow drive out from the city for the purpose of securing views of favorite bits of scenery.

Oil men continue to express faith in the Killbuck field, and prophesy that some of the wells being drilled will be gushers.

The force engaged in laying concrete between the Pan Handle and Ninth street on Chestnut, completed the work this afternoon the material being laid to the east side of Ninth The mixer will be moved to the lower section of the street as soon as possible.

Mr. and Mrs J. L. Rue entertained a number of friends at cards Friday evening at their home on Chestnut street The evening was most enjoyably spent. The guests of honor were Mr. J. K Cass and J G Anderson of Tyrone, Pa, and Miss Custer of Pana, Ill.

"I do not believe there is any other medicine so good for whooping cough as Chamberlain's Cough Remedy," writes Mrs. Francis Turpin, Junction City, Ore. This remedy is also unsurpassed for colds and croup. For sale by all dealers.

Thoracograph is the name that has been given a machine which has been invented to draw diagrams of a person's chest movements during respiration.

In Walker & Lawrence for "Men Who Want To Buy Good Shoes"

Coh ERGAITERS
LEGGINS

Coshocton

SAYS UNCLE HIRAM

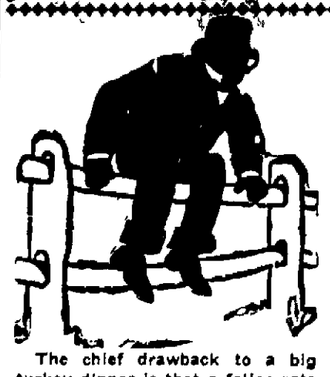

The chief drawback to a big turkey dinner is that a feller gets served with cold turkey, cold dressin', and bones and gravy till long about Saturday night.

SAGE OF THE AGE

If you didn't make too big a pig of yourself maybe you will be invited out to Thanksgiving dinner again some time.

If Coshocton county has only gained 784 in ten years, the city's hopes for a big gain will certainly go glimmering.

Cheer up, Wayne county only gained 188 in ten years.

The farm school will end tonight and the scholars will enter upon a long vacation.

Wheat is getting the jumping habit again.

How does the turkey taste warmed over?

People up the valley will have to do their shopping early in the day in order to catch the train for home at 3 p. m.

EVENING SMILE

A More Looker-on.

Crushed Lady I had an awful disappointment today.

"Freddy failed to propose?"

"No; worse than that. I saw a great bargain in shoes and had a hole in one of my stockings."

DAVIS CONVICTED OF MURDER

First of Circleville Quartet Is Candidate For Chair.

Circleville, O. Nov 25.—Thomas Davis, colored, was convicted of first degree murder There was no recommendation of mercy. Unless some higher court reverses the verdict he will go to the electric chair

Davis was one of four negroes charged with the killing of Paul Hegyi and Charles Orosz, Hungarian workmen. The object of the murder was robbery. The negroes had seen the two laborers with some money They apparently thought they had more All were employed in the double tracking of the Norfolk & Western road, two miles north of Circleville.

The automobile industry provides a livelihood for 1,000,000 persons.

Take One Pain Pill, then—Take it Easy.

To Head-Off a Headache

Nothing is Better than

Dr. Miles' Anti-Pain Pills

They Give Relief without Bad After-Effects.

"For four years I was subject to almost constant headache. At times so severe I was unfitted for work. Through the advice of a friend I was persuaded to try Dr. Miles' Anti-Pain Pills and the result has been that I have entirely eradicated my system of those continuous headaches that followed a hard and continuous mental strain."—O. L. Russell, Agt. C. & N. W. Ry., Early, Ia.

For Sale by All Druggists. 25 Doses, 25 Cents. MILES MEDICAL CO., Elkhart, Ind.

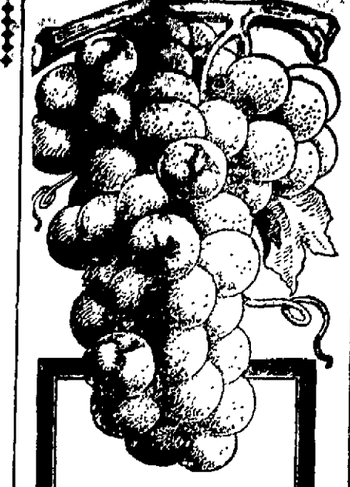

Royal is the only baking powder made from Royal Grape Cream of Tartar

ROYAL Baking Powder

Absolutely Pure

Highest in Leavening Efficiency

Makes Hot Breads Wholesome

NEGRO IS ARRESTED FOR DOUBLE MURDER

Aged Minister and Wife Are Killed For Their Money.

Princeton, N. J., Nov. 25 On their farm near Dutch Neck, four miles east of here, Rev. A. L. Armstrong 80, for 40 years pastor of the Dutch Neck Presbyterian church, was shot through the heart with a shotgun and his wife, Mrs. Annie Armstrong, 45, was shot through the lungs and instantly killed The authorities believe that robbers committed the double murder

The remarkable part of the affair is that apparently but one shot was used to kill both the preacher and his wife, although they were found in separate apartments, the preacher in his study and his wife in the dining room

John Sears a half-blooded negro, was arrested charged with the double murder and is said to have made a confession of the crime

Chocolate, dessicated eggs and sugar comprise more than 80 per cent of the new compressed emergency ration which has been adopted for the United States Army.

Liquid Cures Eczema Where Salves Fail

In regard to skin diseases, medical authorities are now agreed on this:

Don't imprison the disease germs in your skin by the use of greasy salves, and thus cure of all eczematous diseases can be brought about only by using the healing agents in the form of a liquid.

WASH THE GERMS OUT

A simple wash: A compound of Oil of Wintergreen, Thymol, and other ingredients as combined in the D. D D Prescription This penetrates to the disease germs and destroys them then soothes and heals the skin as nothing else has ever done.

A 25 cent trial bottle will start the cure, and give you instant relief.

C. E. Anderson's Druk & Book Store, 404 Main street.

Winners of Pool Tournament Were Given Oyster Feed

The central fire station was the scene of unusual festivities Thursday night following a pool tournament which has been going on during the past week. Members of the regular fire department together with several of the volunteers formed the merry party. The losers of the tournament were the hosts and oysters in many styles, together with several other toothsome dishes and coffee were on the menu. The repast was served in the dormitory of the station at one big table. Impromptu speeches were made by several members of the party and good fellowship reigned supreme throughout the evening.

The winners of the tournament, Frank Lightell, Jas. Adams, Jas. Waddell and J. I. Tracewell, were guests of honor. Their score in the tournament was 1879.

The second winners, Dick Darnes, Roy West, Lee Randles and Rudolph Ehrich whose score was 1656, furnished the cigars which were passed around after the feed was disposed of, and over which the speeches were made.

The losers, Billy West, Ike Ralston, Tom McDermott and Clarence Bassett, with a score of 1563, proved themselves artists in the role of hosts and they carried out the program of festivities in grand style.

It was well past the usual hour of the fireman's bedtime when the party broke up.

Mrs. Fred Bechtol's Funeral Sunday

The funeral of Mrs. Frederick Bechtol, who died near Bloomfield Thursday afternoon after a long illness from heart trouble, will be held Sunday morning at 10 o'clock at the late home Rev. Frank Albus, pastor of Trinity Episcopal church in Coshocton, will be in charge and interment will be made at the Mound cemetery Mrs Bechtol was a woman who commanded universal respect and she had lived a noble Christian life. She leaves one brother in Australia and the following children: Mrs Fannie Leavengood, of Coshocton Route 3, Mrs. Marvie Caudy, of Belle View; Mrs. Anna Forr, of Michigan; Misses Nellie and Laura Bechtol of Bedford township; Leonard, of Wills Creek; Jacob, Nathan and William, of Bedford township.

MRS. LEAVENGOOD BURIED AT CHILI

The funeral of Mrs Salome Leavengood, aged 42, who died Wednesday at the home of Levi Leavengood at Wabash, Ind, was conducted Friday morning at 10 o'clock at the Chili Lutheran church by Rev. Kuhlman, of Balt c, and interment was made at the Chili cemetery

Mrs Leavengood went to Indiana three weeks ago to visit relatives and was seized with typhoid fever soon after her arrival She is survived by the following brothers and sisters: Mrs Henry Huprich, of Oak Grove, Mrs. Lizzie Ely, Calvin and Milton Everhart, of Chili; and Prof. W. H Everhart, of West Lafayette Mrs. Leavengood resided in Coshocton for several years and the news of her death came as a great shock to her friends here. Before leaving for Indiana she had been making her home with her mother, Mrs David Everhart, of Chili.

POOL ROOM MAY OPEN IN WISENBURG BLOCK

One of the rooms now occupied by the Bazar which was a few days ago purchased from Hack & Wisenburg by Renfrew Bros. will, it is understood, be occupied as soon as vacated by a pool room Who the proprietor of the place will be has not been given out. The other room it is understood has been asked for but the lease has not been signed. The stock of goods purchased by Renfrew Bros. will be moved to their store on Main-st in the Miller building.

Dickinson's Son Dies.

Washington Nov 25 Secretary of War Dickinson left Washington for his home at Nashville, where his son, J. Overton Dickinson, died from heart failure Secretary Dickinson received a message saying that his son's condition was serious and he called at the White House to visit President Taft before leaving for his home. Later he received a second dispatch announcing his son's death.

ALCOHOL IN MEDICINES

Alcohol is the best known preservative of medical compounds, and the average proprietary medicine contains from 1 percent to 22 percent which is the smallest possible amount to preserve the ingredients, while the average doctor's prescription contains from 25 per cent to 50 per cent.

Such standard preparations as Lydia E Pinkham's Vegetable Compound contain but 18 per cent, and they even put the Compound up in tablet form, which the over scrupulous woman, who objects to alcohol in any degree, may use.

FIRST INDOOR PICNIC OF THE SEASON

..Pennant Crackers and Governor Coffee will be served free at our store Saturday.

GAMBLE'S GROCERY.

25 2t

Pennsylvania has one-fifth of the cement mills in the United States

WEATHER OBSERVATIONS.

Observations of the United States weather bureau taken at 8 p. m. yesterday follow:

	Temp.	Weather
Columbus	45	Cloudy
New York	48	Cloudy
Albany	40	Cloudy
Atlantic City ..	48	Cloudy
Boston	46	Clear
Buffalo	44	Cloudy
Chicago	48	Clear
St. Louis	64	Clear
New Orleans ..	70	Clear
Washington	48	Cloudy
Philadelphia ...	50	Cloudy

Weather Forecast.

Washington, Nov. 24.—Weather forecast for tomorrow:

Ohio — Generally fair, with brisk west to northwest winds.

OPPOSED TO CONSERVATIVE

Bryan Out Strong Against Proposed Baltimore Conference.

Lincoln, Neb, Nov. 25 — Serving notice that he will fight any movement looking to the nomination in 1912 of a conservative for the presidency, William J. Bryan, in the issue of his Commoner, today attacks the proposed conference at Baltimore suggested by the Sun of that city Mr. Bryan says.

"The value of the proposed conference will depend entirely upon the representative character of those participating, and that will depend upon the personnel of the committee which invites the conference

"What kind of a conference is likely to assemble at the suggestion of a paper which helped to elect the present Republican president? If it makes up its committee, as it probably will, largely of reactionaries, some of them conspicuous for the support of the Republicans in the past, what influence will such a conference have? For whom, except themselves, will the conference conferees speak?

"Don't let any political literary bureau or any local statesmen persuade you to follow any candidate for the Democratic nomination until you know just what he will represent and work for when elected"

BUILDS UP THE THIN AND WEAK

Samose Makes Thin People Fat, or E. S. Frew Will Return Money.

In Samose are combined flesh giving food elements that soon produces a steady and noticeable gain in flesh. Taken after meals, Samose mingles with the food, and causes it to be assimilated so that the fat producing elements are retained in the system, and you will soon get good flesh, steady nerves and a healthy body

E. S Frew has seen such remarkable results following the use of Samose that he offers to pay for the treatment if it does not make thin people plump and rosy.

You run no risk whatever in buying Samose; it is a true flesh forming food and is sold under the guarantee of one of the most reputable business houses in Coshocton to refund the money if it does not give complete satisfaction.

Rheumatism, Today

Most Effective and Unique Rheumatism Treatment Ever Discovered.

Must Cure You, or Your Money Back.

The results of the new thoroughly-tested discovery, "D-M-F," on rheumatism, lumbago, gout and neuralgia, no matter how chronic or serious the case, are almost beyond belief.

"D-M-F" is unique in the fact that it signals the cure to the patient. This occurs in the first few days by the appearance of certain well-defined symptoms, or "signals." It contains no opiates or dangerous ingredients, and can be assimilated by the weakest stomach.

Many cases of 25 years' standing have been cured in a few weeks

John C. Briar, Rochester, N. Y., says: "I had terrible rheumatism for about four years. I heard of 'D-M-F' and began taking it. Inside of 30 days, to my astonishment, I was cured completely."

"D-M-F" is sold at all drugstores at $1.00 a bottle, 6 bottles for $5.00. Cure guaranteed in any ordinary case with every purchase of 6 bottles, or money refunded. If your druggist cannot supply you, it will be sent, together with guarantee, on receipt of price by the "D-M-F" Medicine Co., 2715 Lincoln Ave., Chicalo, Ill.

"D-M-F" is recommended and sold in Coshocton by Smith Drug Co.

Prima Donna Enjoined.

New York, Nov. 25.—Mme. Luisa Tetrazzini, the prima donna, who arrived by the Cunarder Mauretania, remained aboard the ship in her stateroom, but was served just the same with papers in injunction proceedings instituted by Oscar Hammerstein in the United States circuit court, and designed to prevent her from going to San Francisco to sing. The prima donna's name was not on the passenger list, nor was that of her manager George Vazzelli, who accompanied her

Trusted Employe Goes Wrong.

London, Nov. 25. — Augustus William Finch was arraigned in the Madison House police court on the charge of fraudulently converting funds amounting to £11,652 belonging to Phelps, Dodge & Company of New York, while acting as their London agent. He was remanded. Finch cabled his employers on Aug 25 that he had misappropriated £29,000, which he was unable to pay.

NEURALGIA GOES

Begy's Mustarine Drives Aches and Pains From the Body.

C. E Anderson sells Mustarine and sells lots of it. It's a new idea, it's made to take the place of dirty, blistering mustard plasters, and at the same time to do all the good things the dirty mustard plaster will do, and has been doing for a hundred years.

Begy's Mustarine is not greasy or sticky and will not blister. But it will kill headache, earache, backache and pain in chest quicker than the best mustard plaster your grandmother ever made

And for pleurisy, sore throat, coughs and colds and for swollen and rheumatic joints it has no equal As much in a yellow box as will do the work of forty mustard plasters, and only 25 cents. It's better than any liniment

Commercial National Bank

COSHOCTON, OHIO

Capital, Surplus, and Profits, $140,000.00

A Strong Directory makes a Strong Bank.

Directors.

J. W. CASSINGHAM
E. L. LYBARGER
C. B. HUNT
DAVID DAVIS
M. G. HACK
JOHN LORENZ
B. WORTH RICKETTS
LOUIS BRENDEL
JOHN H. HAY

Officers:

J. W. Cassingham, President
E. L. Lybarger, Vice president
J. M. Maylone, Cashier
C. H. Magruder, Assist. Cashier

Savings Department Open Saturday Evenings, 6:30 to 8.

NEWSPAPER ARCHIVE®

SOCIETY

FRIDAY

Club Night at the Country Club

Young Ladies' Sodality "Jolly Partee" at Eagles' hall.

Mrs. Pratt gives sewing party this afternoon.

Busy Bees meet this evening with Miss Stella Hall on Orchard-street

K. of P. dance tonight

Misses Delsie and Veronica Hanley entertain in honor of Miss Mason and Miss Fitzgerald, of Columbus

Four Generations Ate Dinner Together

Four generations were represented at the Thanksgiving surprise Thursday given for Mrs. Ann Emerson, who makes her homee with her daughter, Mrs. W. E. Clark, of Fresno. The children and grandchildren gathered at the home and a sumptous dinner was served. A photograph was taken of the four generations, including Mrs. Ann Emerson, her son. Frank Emerson, his son Clifford and daughter of Newcomerstown.

Took Dinner at Country Club Thanksgiving Day.

The following people took dinner at the Country club Thanksgiving Day. Mr. and Mrs. Caton, and aunt, Mr. and Mrs. Cotter, Mr. and Mrs. Dutter, Mr. E. O. Selby, Miss Mary Selby, Mr. Edgar Selby, C. B. McCoy. Misses Etta and Iva McCoy, Charles Helman, and Robert Dennis.

Entertains with Sewing Party Friday Afternoon.

Sixty ladies will enjoy a sewing party Friday afternoon given by Mrs Lewellyn E. Pratt at her home on Walnut street The house will be beautifully decorated in flowers and greenery, the predominating colors being red and green.

The ladies assisting Mrs. Pratt are Mrs. H. R. McCurdy, Mrs. Edward Renfrew, and Mrs. Frank Ashman.

Entertained at 6 O'clock Dinner

Mr. and Mrs. Louis Brendel entertained at six o'clock dinner Thursday evening at their home on Chestnut street, covers being laid for: Dr. and Mrs. Lister Pomerene, Mr. and Mrs. H. B. Hay, W. T. Albertson, and F. D. Carpenter

Pie Social This Evening

A pie social is to be given this evening at the Willow Brook school house by the Christian church of that place.

Six O'clock Dinner at Country Clug Saturday Evening

Miss Mary Selby will entertain with a six o'clock dinner at the Country club Saturday evening for her house guest Miss Florence Bradley of Columbus. Covers will be laid for the following: Misses Jessie Pope, Ann Anderson, Leila Miller, Delsie Hanley, Marge Agnew, Elsie Miller, Veronica Hanley, and Marie Mason and Mary Fitzgerald of Columbus and the hostess.

Visiting Parents in Coshocton.

Mrs S B. Tarr and baby Glenn are visiting with Mrs. Tarr's parents, Rev S S. Fleming and wife at 130 South Second street. Their home is in Mt. Vernon.

Sewing Club Met With Miss Hogan.

Miss Leone Hogan pleasantly entertained the members of her sewing club at her home on South Sixth st Wednesday evening Delicious refreshments were served.

Knights of St. Paul Meet Friday Evening.

There will be a meeting of the Knights of St Paul of the M E church Friday evening at the church.

C. E. Society to Meet Friday.

The Christian Endeavor society of the First Christian church will meet at the home of Mrs. Harold Stevenson on Ash street Friday evening.

Social Meet Y. P. Society Church of Christ.

The Young Peoples' society of the Church of Christ will meet at the church Friday evening for a social evening. All the members are urged to attend

Old Friends Surprised Mr. and Mrs. George Lane.

A delightful surprise was arranged and successfully carried out Thursday evening by Miss Ressa Land and W. C. Lane for their parents, who lived at Plainfield before coming to Coshocton The following guests, all former residents of Plainfield, were present: E S Gaumer and family Mr. and Mrs. John Hoskett, Mr. and Mrs. W. S Hootman, C L Wells and family, Mr. and Mrs. I. L. Kring, Mr family, Mrs. John Baker, Mr. and Mrs E. N Powelson and Mrs Jas. Banford

MORE THAN EVER

Increased Capacity for Mental Labor Since Leaving Off Coffee

Many former coffee drinkers who have mental work to perform, day after day, have found a better capacity and greater endurance by using Postum instead of ordinary coffee An Illinois woman writes.

"I had drank coffee for about 20 years, and finally had what the doctor called 'coffee heart' I was nervous and extremely despondent; had little mental or physical strength left, had kidney trouble and constipation

"The first noticeable benefit derived from the change from coffee to Postum was the natural action of the kidneys and bowels In two weeks my heart action was greatly improved and my nerves steady.

"Then I became less despondent, and the desire to be active again showed proof of renewel physical and mental strength

"I am steadily gaining in physical strength and brain power. I formerly did mental work and had to give it up on account of coffee, but since using Postum I am doing hard mental labor with less fatigue than ever before"

Read the little book, "The Road to Wellville, in pkgs "There's a Reason."

Ever read the above letter? A new one appears from time too time. They are genuine, true, and full of human interest.

Grateful Mother.

New Haven, Conn.—"My little girl ever since her birth was frail and sickly and nothing seemed to do her any good, until we tried your cod liver and iron tonic, Vinol. As soon as she commenced to take it, I noticed an improvement in her health and appearance. She has now taken three bottles of Vinol and from the good it has done her I can say it will do all you claim for it in building up and strengthening frail and delicate children." (Name furnished on request.)

Another mother of Chicago, Ill., writes: "My little girl was thin, rundown, pale and without any appetite. Vinol gave her a good appetite,—she has rosy cheeks and has gained rapidly in flesh and strength.

"I cannot say too much in praise of Vinol for delicate, ailing children."

We ask every mother of a frail, sickly or ailing child in this vicinity to try Vinol on our agreement to return their money if it does not do all we claim. C. E. Anderson, druggist, 404 Main street.

Were Married Thursday in Cleveland.

Miss Ella Dickey, who was formerly employed at Ransom's store, and Thomas Norris, of Newark, were united in marriage Thursday at Cleveland, where the bride has been visiting relatives for several weeks Mr. Norris formerly lived at Willow Brook but is now employed in Newark. Their many friends in Coshocton county wish them a happy future.

Card Party at Hanley Home Friday Evening.

The Misses Veronica and Delsie Hanley will entertain with a card party for their guests, Miss Marie Mason and Miss May Fitzgerald of Columbus. Their guests will be the Misses Marge Agnew, Jessie Pope, Ann Anderson, Mary Selby, Lelia Miller, Guida Renfrew, Mrs. Garvey Gale and Mrs Ward of Engram; Lee Williams, Hugh Hay, Hugh Rogers, Tracey Renfrew, Stephen Ladd, Glenn Marshall, Robert McCabe, Fred Cantwell and Ramie Curtis.

Returned From Newark Thursday Evening.

Mr and Mrs. Richard Darnes and daughter Beulah returned from Newark Thursday evening where they spent Thanksgiving with Mr. Robert Darnes Miss Fern Darnes will spend several days with Miss Alice Riggs before returning home.

Christmas Offering Will be Taken.

At the meeting of the Busy Bees this evening at the home of Miss Stella Hall on Orchard street, the annual Christmas offering will be received.

Entertain S. P. S. Club With 6 o'clock Dinner.

Miss Zola McGinnis will entertain the members of the S. P. S. club with a 6 o'clock dinner, Friday evening at her home on Mulberry street. The members are the Misses Mary Johnson, Charlotte Adams, Irma McMannis, Lenora Hay, Fedora Timmons, Carol Simmons and the hostess. A taffy pulling will be one of the features of the evening.

Will Entertain With Turkey Dinner Friday Evening.

Dr and Mrs E S. McDonald will entertain with a turkey dinner at their home on Kenilworth avenue Friday evening. Then guests will be Mr and Mrs Charles Bonnett and daughter Mary Louise and Dr. Pren

THE ORIGNAL CURE FOR CORNS.

No substitute has ever been devised that gives the quick painless results you get from Putnam's Painless Corn and Wart Extractor Its success is unequaled It soothes, eases, heals and painlessly removes callous, bunions, warts and corns in twenty-four hours. Perfect satisfaction guaranteed with 25c bottle Putnam's Painless Corn and Wart Extractor.

Manufactured by N. C Polson Co, Buffalo, N Y Sold in Coshocton by C. E. Anderson and Smith's drug stores

Too Late to Classify

LOST—Oval carved gold locket containing photo between Main street and fair ground Thursday afternoon Reward if returned to Georgia Williams or Age office 25-6

HORSES WANTED—All kinds from $25 up. General purpose, good, big workers and fancy drivers. Will be at Lembright's barn Third street. Nov 1 and 2. The Emmerich Horse Co, Cleveland, O. 25-6

NOTICE!

State of Ohio, Coshocton County, ss in the Probate Court

To whom it May Concern:

Notice is hereby given that accounts and vouchers have been filed in the office of said court, by administrators of the following deceased persons, to-wit:

John A Beardsley
Rachel Mansfield
Charles H. Parks
James L. Toland
William J. Cochran
Rachel Miller

And guardians of the following person, to-wit:

Harry R Walker, a minor

All persons interested in said accounts or trusts in any way whatever, will take notice that the same have been set for hearing on the 17th day of December, A. D 1910, at or before which time exceptions may be filed to any of said accounts and the same will be heard at that date or at such other time as the Court may designate.

25 D 2 9 16 Frank Ashman, Judge

SATURDAY BLANKET SALE

$3 NEAR WOOL BLANKETS $1.98

Plaid Designs in All Colors - - - - - -

Do you remember that sale of **$3 Blankets for $1.98** that we had several weeks ago, when WE SOLD 25 PAIRS IN TWO DAYS? Some of you do, we're sure, and to those of you who did not "get in" on that sale we say —BE HERE TOMORROW (SATURDAY) for we have just received another shipment of these Blankets and they go on sale tomorrow. They are FINE SIZE, BEAUTIFUL PLAID DESIGNS and in Pink, Lt. Blue, Tan and Grey effects. 25 pairs on sale tomorrow of these $3 NEAR WOOL BLANKETS FOR ONLY **$1.98**

See Window Display.

We Are Exclusive Agents for that

Beautiful Dupionne Silk Which Sells at 25c Yd.

and have ready now a most exquisite color range: **Pink, Lt. Blue, Tan, Reseda Green, Leather, Wine, Grey, Mode, King's Blue, Heliotrope, Rose and Black — 12 popular shades and every one a beauty.** We want you to see this DUPIONNE SILK TOMORROW — it's handsome texture and finish and the pretty colors will surely captivate you — it becomes DOUBLY ATTRACTIVE when you realize that such a handsome fabric can be had for only **25c**

Velvet Bags 98c

We were the first to bring to Coshocton a line of Velvet Bags at a BARGAIN PRICE — Coshocton ladies appreciated it too, for they bought four dozen the first three days we had them on sale. We still have six dozen left but hardly expect them to last much longer so you'd better hurry if you want to get your share. They make excellent gifts and you really ought to have one for your own use for they are quite THE THING among the best dressers everywhere.

$1.50 to $2 VELVET BAGS **98c**

German Dolls 98c

This sale of $1.50 and $2 BISQUE DOLLS at **98c** couldn't have been planned more timely — the ship that brought them from Germany couldn't have arrived more opportunely for those who plan wisely for Xmas. We import these direct from Germany, you know, and save the jobbers profit and by so doing are able to give you a wonderful low price. OUR DOLLS ARE 24 INCHES TALL, HAVE NATURAL EYE LASHES and SHOES and STOCKINGS. Get your share tomorrow of these $1.50 to $2 IMPORTED DOLLS for..... **98c**

Coshocton's Busiest Store

The Ransom Dry Goods Company

"Foremost in Dry Goods"

Coshocton's Best Store

Walker.

Entertained the Embroidery Club.

Miss Clara Scherer entertained the Embroidery club at her home on South Lawn avenue Thursday evening. Refreshments were served and large chrysanthemums were given as favors Miss Lulu McClure was a guest.

Ladies' Guild of Episcopal Church Elects Officers.

The Ladies' Guild of the Episcopal church met at the home of Mrs. Frank Hagans of Fifth-st. Wednesday evening and the following officers were elected: Vice president, Miss Stella Judd, secretary and treasurer, Mrs. Edward Shepler. Plans were made for a bake sale to be given Saturday, Dec. 3rd.

Kauffman-Zimmers Wedding Thursday.

Miss Nora Kauffman and Charles Zimmers, of near Wills Creek, were married Thursday noon by Rev. L E Wein They will go to housekeeping on a farm near Wills Creek. Their wide circle of friends wish them a most happy matrimonial voyage as they are very highly esteemed young people

Chicken Supper at Keene Thursday.

The Christian Endeavor society of the Presbyterian church at Keene gave a chicken supper Thursday evening. The society realized about $75

Returned Home Friday oMrning.

The Misses Margaret and Lottie Ferrel who have been visiting with Miss Hazel Johnson returned home to Canton Friday morning. Miss Margaret Ferrel is the society reporter for a Canton news paper.

Queen Esther of M E. Church Meet Friday Evening.

The Queen Esther of the M E church will meet at the home of Mrs Charles Venneburg on Sixth street Friday evening

Frank Wimmer will return to Chicago this evening after spending his Thanksgiving vacation at the home of his father, M. W. Wimmer.

Wm. Coffman, who has a finely equipped hardware store at Warsaw, was in Coshocton Friday.

Mrs. Dr. Harmer and children of Bloomfield spent Thanksgiving in Mt. Vernon.

Margaret Lewis, Frank Steed, Ora Thompson, Joe Jones spent Thanksgiving at the Jones home in Franklin.

Roy Brightman spent Thanksgiving with relatives in West Lafayette

I. D. Webner spent Thanksgiving at the home of his mother in Wayne county. It was the occasion of a family reunion. All Mr Webner's brothers and sisters attended.

The Misses Sarah and Bertie Shannon went to Millersburg Friday to visit their uncle Samuel McKinsey.

Mr and Mrs. Joseph Love spent Thanksgiving day with Mr. and Mrs. John Kirk of West Lafayette.

Dr C. W. St. Clair arrived home Friday after spending Thanksgiving at the home of his sister at Cumberland, Guernsey county. Mrs. St. Clair and the children will arrive home Saturday

Miss Emma Dawson, Edna Lang, Mildred Snoots and Nelle Dawson spent Thanksgiving in Zanesville

regulates the bowels, promotes easy natural movements, cures constipation—Doan's Regulets. Ask your druggist for them. 25c box.

Not Improving.

At 3 30 this afternoon no change was noticeable in the condition of Auditor Walter Winters.

Motion Overruled.

The circuit judges have overruled the motion for a nunc pro tunc entry in the Hardy will case. The decision was received at Clerk Mc Bane's office Friday.

PILES CURED IN 6 TO 14 DAYS

PAZO OINTMENT is guaranteed to cure any case of Itching, Blind, Bleeding or Protruding Piles in 6 to 14 days or money refunded, 50c.

Remember!

PISO'S

The Best Medicine for COUGHS & COLDS

Miss Mary Gage Mortley
MEZZO-SOPRANO
Concerts At Homes
Voice Culture and Singing
313 South Thirdst. Coshocton, O

Colonial THEATRE

TONIGHT and SATURDAY

Sophie Everett Co.
presents the farce
"A House Warming"

IDA CLARE
English Comediene

TANNA & TANNA
Oriental Jugglers

YOU CAN DO BETTER AT MITCHELL'S

SHOES FOR LESS MONEY

Men's High Cut Shoes only	$2.98
Men's Everlasting Work Shoes	$2.48
Men's Tan Giraffe Work Shoes	$1.79
Men's $2.00 Work Shoes	$1.48
Men's $1.75 Work Shoes	$1.25
Men's $3.00 Dress Shoes	$2.50
Men's $3.50 Dress Shoes	$1.95
Men's $2.50 Dress Shoes	$1.75
Ladies' Dress Shoes, all styles and leathers, worth $3.00, your choice	$1.95
Ladies' Warm Lined Shoes	98c, $1.25 and $1.50
Cotton Blankets	89c
12-4 Cotton Blankets	$1.25
Extra heavy, large size	$2.75
Comforts	98c
$2.00 Comforts	$1.45
$2.50 Comforts	$1.95
$1.50 Horse Blankets	$1.25
$2.00 Horse Blankets	$1.50
$4.00 Horse Blankets	$2.95
$1.25 Suit Cases	89c
$1.50 Suit Cases	$1.25
$2.00 Suit Cases	$1.50
$2.25 Suit Cases	$1.75
$2.50 Suit Cases	$2.00
$5.00 Solid Leather Case	$3.95
$6.00 Solid Leather Case	$4.75
"Blabons" Linoleum, sq. yd	45c
Heavy Oil Cloth, sq. yd	30c

GROCERY SPECIALS

25 lbs. Granulated Sugar	$1.25
50 lbs. first grade flour	$1.20
Magnet Coffee	20c
Picnic Hams, pound	13c
Premium Hams pound	18c
Good Country Butter	30c
Pure Lard, pound	16c
10 lb. sack pure Buckwheat	38c
Sweet Potatoes, peck	20c

MITCHELL & CO.

Both phones. Same Goods — Less Money

Soap Sale Next Monday, Fels Naptha 7 for 25c.

Our New Store Now Open

Page & Lorenz

We are now open to the public with a NEW and FRESH line of Drugs, Druggists Sundries, Books, Stationery ,etc.

We are here to serve you and please you. Give us a call.

545 Main St., New Munn Bldg.

Silverware, Cut Glass, Precious Stones

For the Holiday season, or any season of the year, we show a large and beautiful collection. Our wares are winning for us in Coshocton.

No such complete Jewelry line in this city.

The Taylor Jewelry Co.

4 Doors East of Postoffice — Beach Building.

ATCO, CO., Atlanta, Ga.

NEWSPAPER ARCHIVE®

NEWSPAPER ARCHIVE®

STOMACH MISERY

British Surgeon's Prescription Quickly Cures Indigestion.

Now C. E. Anderson realizes that **if you** give people a remedy for 25 **cents** that surely will cure Indigestion, Neuralgia of the Stomach or **any** minor stomach distress, there's **going** to be a big sale at once.

English Marhue is breaking all records the country over, because it's **better** than any other dyspepsia cure **at half** the price.

If you suffer from gas eructations, **sour** stomach, heaviness, heartburn, **or any** stomach agony, get a box of **English** Marhue today. It gives relief in a few minutes. It cures nervousness, dizziness, nausea, sick headache and constipation. Only 25 cents at C. E. Anderson's. Mail orders filled by Rheuma Co, Buffalo, N. Y. Send for free trial package.

C. E. Anderson sells lots of Rheuma, guaranteed to cure Rheumatism. Only 50 cents. Mailed by Rheuma Co., Buffalo, N. Y.

BLOOD STANDS STILL

PILES CAN'T BE CURE DUNTIL CIRCULATION IS RESTORED.

It is useless to try to cure piles by operating or use of salves or suppositories—as long as the blood is stagnant in the lower bowel, new tumors will continue to form. Clear the blood—free the circulation. Then piles will leave for good. A successful scientific, internal remedy is Dr. Leonhardt's Hem-Roid, sold under guarantee by C. E. Anderson. Hem-Roid does its work thoroughly $1 for 24 days treatment. Dr. Leonhardt Co., Station B, Buffalo, N. Y. Write for booklet.

Well Answered.

"What would you say," said the mournful prophet of woe, "if I were to tell you that in a short space of time all the rivers in this country would dry up?"

"I would say," said the patient man, "'Go thou and do likewise.'"

FOR CONSTIPATION

A Medicine That Does Not Cost Anything Unless It Cures

The active medicinal ingredients of Rexall Orderlies, which are odorless, tasteless and colorless, is an entirely new discovery Combined with other extremely valuable ingredients, it forms a perfect bowel regulator, intestinal invigorator and strengthener. Rexall Orderlies are eaten like candy and are notable for their agreeableness to the palate and gentleness of action. They do not cause griping or any disagreeable effect or inconvenience

Unlike other preparations for a like purpose, they do not create a habit, but instead they overcome the cause habit acquired through the use of ordinary laxatives, cathartics and purgatives, and permanently remove the cause of constipation or irregular bowel action.

We will refund your money without argument if they do not do as we say they will. Two sizes, 25c and 10c. Sold only at our store—The Rexall Store. Siegrist & Williams corner of Main and Fifth streets

ANTI ACHE

Cures Headache In a Flash

quick and sure and absolutely safe

No matter what the cause—over work, worry, neuralgia

At all druggists, 10c & 25c

Wayne Chemical Co., Clarion, Pa.

Enjoyment

tonight may mean suffering tomorrow, but not if your stomach, liver, and bowels are helped to do their natural work by

BEECHAM'S PILLS

Sold Everywhere. In boxes 10c. and 25c.

6TH ST. THEATRE

TONIGHT

The Wills Musical Comedy Co.

"In Atlantic City"

Two complete performances at 7:30 and 9:00

ALL SEATS 10c

SOCIETY

Mr. and Mrs. Ward Davis Will Reside in Jackson Township.

At the home of Rev. L. D. Hammond on South Lawn avenue, Wednesday evening at 7 o'clock Miss Ora Dawson, of Coshocton and Ward C. Davis, of Jackson township, were united in marriage. The bride wore a brown tailored suit and looked very pretty. Following the ceremony a reception was held at the home of the bride's parents. Mr. and Mrs. Quincy Dawson, on South Eighth street. A number of beautiful wedding presents were received and a delicious repast was served. Those present were: Mrs. Mary Dawson, Mrs. Henrietta Neutse, Mrs. Ed Cooper, Miss Rose Hanks, Miss Alpha Davi, Miss Lizzie Carr and Clarence Davis. The bride and groom will make their home for the present at the home of the groom's parents, Mr. and Mrs. Scott Davis, west of Roscoe.

Quiet Wedding Wednesday Evening.

At the home of Rev. C. C. Irwin on Tenth street Wednesday evening at 7 o'clock, the wedding of Miss Jessie Middleton and Harry Richcreek, both of the Branch vicinity, was quietly solemnized there being no witnesses to the ceremony. They are being showered with congratulations and well wishes. For the present they will reside at the home of the groom's father, Isaac Middleton.

Cooking Club Met With Miss Marguerite Platt.

Miss Marguerite Platt entertained the M. G. Cooking club at her home on Orchard street Wednesday evening. A sumptuous supper was served at 6 o'clock, those present being the Misses Naomi Townsend, Lera Troyinger, Josephine Baighman, Lida Sells, Ressa Lane, Mabel Brownfield and Helen Hershman.

Well Known Young People Are Married.

At the home of Rev. James Jones on Orchard street Wednesday evening at 8 o'clock Miss Hazel Shaw and John Berlean, two estimable young people of Coshocton, were united in marriage. The impressive ceremony was followed by a delicious wedding supper at the home of the bride, covers being laid for the immediate relatives. Mr. and Mrs. Berlean will make their home for the present at the home of the bride's grandmother, Mrs. Isaac Ross.

Bride and Groom to Come for Christmas.

Mr and Mrs. Melville Ray McCormick, who were married at Caldwell, O, Nov. 12, are expected to arrive next month to spend Christmas with the groom's parents, Mr. and Mrs M C. McCormick, of Keene township. The bride was formerly Miss Ora Rose Axtell, of Caldwell. They will reside for the present at Johnstown, where Mr. McCormick has charge of a paving contract.

Senior Class Had Good Time at Warsaw.

The Senior class of the Warsaw high school enjoyed a very pleasant evening at the G. A. R. hall Wednesday evening, those present being: the Misses May Strome, Mary Dean, Consuelo Cochran, Marie Shaw, Nellie Cochran, Marie Shaw, Nellie Cochran, Lulu Lanning, Chloe Brillhart, Amber Kuhn, Nellie Sharpless, Messrs Ralph Sharpless, Walter Elder, Earl Keifer, Glenn Miller, Dennis Foster, Dennis Darr, Lester Beck and Ross McKee.

Thanksgiving Guests at Home of Mr. and Mrs. Wright.

Mr. and Mrs. J. L Wright had as their guests on South Fourth street for Thanksgiving dinner Mr and Mrs. Elbert House, of Pittsburg, Mr and Mrs. Howard Wright and daughter, of West Lafayette and Miss Lulu Wright

Mr. and Mrs. Hunt Give Turkey Dinner.

Judge and Mrs C B Hunt had as their guests at turkey dinner Thursday the following guests: Mr. and Mrs Arthur Boyd, of Pittsburg, Rev. and Mrs Wm Hunt, Misses Merne and Carrie Hunt, R T. Hunt and four children and Mr. and Mrs. Harry Hunt and son Edward.

Hugh McGann and Bill Robertson are out hunting today

Doings In Ohio

Live News From All Parts of the Buckeye State

Governor Issues Requisition.

Columbus, O., Nov. 25.—Policeman Willis Lowe of Charleston, W. Va has secured a requisition from Governor Harmon for the return to that state of Thomas J. Cornell. He is held at Ironton and is wanted for forgery. Lowe is just recovering from the effects of bullet wounds received in a fight with a negro desperado, who barricaded himself in a cave in the mountains and shot five policemen. He was wanted for murder.

Dies In Great Agony.

Columbus, O., Nov. 25.—Horribly mangled by a dog at its home in Chauncey, O, Nov. 2, the 20-months old baby of Henry Shield died in this city from hydrophobia. The child was brought here for the Pasteur treatment, but its injuries were too severe and too long a time had elapsed, and it died in terrible agony.

Get Ready to Vacate.

Columbus, O., Nov. 25.—The checking up of the accounts of various state officers who go out of office the first of January next is now under way. Four experts, Frank E. Brown A. B. Dawson, Delano Marfield and Wheeler Wykoff, are doing the work from the auditor's office.

Death Takes Banker.

Hamilton, O., Nov. 25.—Colonel Frank Whitaker, president of the Miami Valley National bank, and one of the best-known bankers in southern Ohio, died of Bright's disease and uremic poisoning. He was 60 years of age.

Out Of Town Guests At Phi Sig Dance

One of the most brilliant social affairs of the season was the dance given by the Phi Sigma Chi fraternity Thanksgiving evening at Forbes' hall. The hall was very cleverly decorated with ferns, palms and college pennants; Parkers' five-piece orchestra furnished inspiring music and the gowns worn by the young ladies were beautiful

Among the out of town guests were Miss Ann Davis of Newark, Miss Gertrude Lennon, of Zanesville, Louise Adams and Anna Slack of Zanesville; Miss Marie Mason and Miss Mary Fitzgerald of Columbus; Wilbert Acord of Columbus; Harry Cassidy, of Dresden; Misses Margaret and Gottie Ferrell and Hazel Sutton of Canton.

Impure blood runs you down—makes you an easy victim for organic diseases. Burdock Blood Bitters purifies the blood—cures the cause—builds you up.

Will Have Spread At Millinery Store

The following young ladies will enjoy a spread at Lang's millinery store Friday evening. The Misses Anna Lang, Laura Potts, Florence Munn, Beulah Darnes, Agnes Carton, Martha Graeper, Mrs. Elbert House, Mrs. Ernest Botts and Alma Graeper

For pains in the side or chest dampen a piece of flannel with Chamberlain's Liniment and bind it on over the seat of pain. There is nothing better. For sale by all dealers

With its 35,000-ton affair at Hamburg and one of 40,000 tons capacity building at Kiel, Germany will have the largest two drydocks in the world.

If health is wealth and money talks,
For so the proverb runs,
A fortune you may plainly see,
Intaking Rocky Mountain Tea.
C E. Anderson.

The lumber cut in the United States last year totalled 44,585,000,000 feet, board measure, an increase of 34.2 per cent more than in 1903.

Baby won't suffer five minutes with croup if you apply Dr Thomas' Electric Oil at once. It acts like magic.

TABITHA:
Gold Medal Flour leads them all.
SUBETTA

Boxing Bout Lasted Only Two Rounds

With a hard blow to the chin Hugh McGann ended the sparring match with "Rough House" Williams at the Sixth Street theatre Thursday night, much to the disappointment of the very small house in attendance. The match was scheduled to go six rounds but in the second round Williams failed to block a hard blow to the chin and he refused to continue the match.

The preliminaries were all interesting among the best received being the one between the "Gold Dust Twins," Kermit Jackson and Revere Hammons The boys made a hard fight for it.

The wrestling match between Huffman and Kleinknecht terminated suddenly. After Huffman had been thrown in three minutes and a fraction he refused to go the mat again

Paul Jackson and Henry Brown in a barrel bout were the cause of much laughter.

Walker got in the decision over Bible which was partly due to his weight.

Ayer's Hair Vigor Performs

BREAKS THE WORST COLD WITHOUT ONE GRAIN OF QUININE

The most effective and harmless way to cure Grippe or break a severe cold, either in the head, chest, back, stomach or limbs, is a dose of Pape's Cold Compound every two hours until three consecutive doses are taken.

You will distinctly feel the cold breaking and all grippe symptoms going after the very first dose. It promptly relieves the most miserable neuralgia pains, headache, dullness, head and nose stuffed up, feverishness, sneezing, sore throat, running of the nose, soreness, stiffness and rheumatic aching.

Take this harmless Compound as directed, with the knowledge that there is no other medicine, made anywhere else in the world, which will cure your cold or end Grippe misery as promptly and without any other assistance or bad after-effects as a 25 cent package of Pape's Cold Compound, which any druggist in the world can supply.

After three years' research we have conclusively demonstrated that quinine is not effective in the treatment of colds or grippe.

SHOT THROUGH THE ABDOMEN

Young Hunter Fatally Wounded by Companion Near Akron.

Akron, O., Nov. 25. — Teller Williams, 14, was fatally shot by Edgar Morgan when the two were hunting near Thomstown. Williams was helping Morgan up a bank, when the latter's small rifle was discharged, the ball passing entirely through Williams' body in the abdomen.

Representative Shot In Eye.

Ironton, O., Nov. 25.—Dr. A. C Lowry, representative from Lawrence county, recently re-elected, was shot in the face by Dr William Shattuck of Coal Grove, while hunting, and as a result may lose the sight of his left eye.

Three Hurt; One Blinded.

Zanesville, O., Nov. 25—Three were injured in hunting accidents in this county. John Nyrd, 13, in explaining the handling of his gun shot off two toes of his left foot. John Iden of Gratiot shot his son in law, Cary Powers, destroying his eyesight. The scattering shot also struck his Emerson in the face

"I am pleased to recommend Chamberlain's Cough Remedy as the best thing I know of and safest remedy for coughs, colds and bronchial trouble," writes Mrs L. B. Arnold of Denver, Colo. "We have used it repeatedly and it has never failed to give relief. For sale by all dealers.

MURDERS HIS WIFE

Jealous Machinist Also Kills Her Woman Companion.

Anderson, Ind., Nov. 25.—Frank Rickets shot and killed his wife and Mrs. Nellie Britton, with whom she had been living, in an apartment in the business center of the city. Rickets, who was arrested, declared that he had shot the two women after his wife had shot at him. Rickets, who is a machinist, was maddened by jealousy, the police say. He and his wife had been separated for several months.

Fills the body with warm, glowing vitality, makes the nerves strong, increases circulation, restores natural vigor; makes you feel like one born again. That's Hollister's Rocy Mountain Tea Take it tonight.
C E. Anderson.

Court House

LICENSED TO MARRY

Harrison D. Richcreek, 21, farmer, Jackson tp., Jessie M Middleton, 18, Washington tp.

Harvey J. Mizer, 26, farmer, Tiverton tp, Sophia Kirch, 24, Tiverton tp.

"Doan's Ointment cured my of eczema that had annoyed me a long time The cure was permanent." Hon S W. Matthews, Commissioner Labor Statistics, Augusta, Me.

HOODOO TOO MUCH FOR COLUMBUS GIRL

Shoots Herself After Dining at Table With Thirteen.

Columbus, O., Nov. 25—Miss Mary Hollenback, 18, if she recovers from a bullet wound in her left breast, will probably have more respect for the hoodoo number 13. The Hollenback family held a housewarming at their home on the North Side. Members of the immediate family were present and when the time for dinner came it was found there were 13 present. Mary was the last to seat herself at the table. "I don't care if there are 13 here," said Mary. "I can't believe in luck anyway."

Shortly after the conclusion of the meal Miss Hollenback, while examining a revolver belonging to her brother, accidentally pulled the trigger, the bullet hit a corset stay, was deflected and entered her left breast, inflicting a serious but not necessarily fatal wound.

Of the great cities of Europe the altitude of Madrid is the highest.

Trial Package Free

Quickly Cures Piles At Home

Instant Relief, Permanent Cure—Trial Package Mailed Free to All in Plain Wrapper.

Many cases of piles have been cured by a trial package of Pyramid Pile Cure without further treatment. When it proves its value to you, get more from your druggist at 50 cents a box, and be sure you get what you ask for. Simply send your name and address to the Pyramid Drug Company, 270 Pyramid Bldg., Marshall, Mich., for a free trial package in plain wrapper.

Personals

Miss Annie Davis of Newark attended the Phi Sigma Chi dance Thursday evening and spent Thanksgiving at the home of Warner Hay.

Miss Ruth Hay is spending a few days in Massillon.

Mrs. E. P. Hahn and daughter Barbara and Mrs. Barney Glauque spent Thanksgiving in Newark.

Miss Beulah Merchant, Miss Edith Miller and Edwin Davis of West Lafayette are attending a house party in Columbus.

Mr. and Mrs. J. M. Malone spent Thanksgiving in Pittsburg at the home of their son Paul.

Misses Margaret and Ella Ehrich are spending a few days in Cleveland.

C. M. Boyd, a student at Delaware, is spending a few days at his home near Fresno.

Mrs. S. A. Fisher is visiting in Pittsburg.

Miss Nellie Swihart and Miss Verna Scott went to New Philadelphia Wednesday to visit Mr. and Mrs. Ridgley Thrapp.

Miss Mary Stowe and Miss Mary Gallagher, of Uhrichsville, spent the Thanksgiving holiday with Miss Goldie Huston

Mr and Mrs Will Corder and Mr. and Mrs Milo Maxwell spent Thanksgiving with Mr. and Mrs. Ward Taylor near Fresno.

Miss Fedora Timmons, who is a student at the Woman's College at Cleveland, is spending a few days with her parents. Mr and Mrs R. F. Timmons, on North Fourth street.

Miss Ethel Finney of Pittsburg spent Thanksgiving at the home of Dr. and Mrs. F C. Car.

Mr and Mrs O P. McGinnis, Mr. and Mrs Clifford Adams and children, Elizabeth and Edward, Mr. and Mrs T. N Murray spent Thanksgiving in Dresden.

W. S. Hutchinson and wife went to Oak Hill and Logan, O., Thursday where they will visit with their daughters At Oak Hill they will be the guests of Mr. and Mrs. John Jones and at Logan they will visit Mr and Mrs. C. W. Cresap.

Mrs John Johnson of Newcomerstown, formerly of Coshocton, left Friday morning for Terre Haute, Ind, where she will spend the winter with her husband who is working in a glass factory there. Mr Johnson was formerly employed at the Coshocton glass works

Miss Nelle Frye spent Thursday at Warsaw

Mr. and Mrs. Maylone spent Thanksgiving day in Pittsburg.

Miss Catherine Johnson spent yesterday in Columbus.

Miss Aber Markley spent Thursday at her home in Spring Mountain.

Miss Debbie Leighninger and Miss Helena Furgeson of West Lafayette spent Thursday with Miss Helen Valentine of South Third street.

Miss May Baker spent Thanksgiving day at her home in Zanesville.

Mrs Sybil Muford of Newcomerstown spent Thursday with Mr. Chas Muford, on Elm street.

William Thompson left for his home in Indiana Thursday morning after visiting with relatives in Coshocton.

W Q Wilcoxen of Cincinnati spent Thanksgiving with his family on Seventh street

Miss Estella Carhart and Miss Miss Lela Strome of Warsaw

Mr and Mrs Carl Walker and Mr. and Mrs Henry Turnbull spent yesterday at Wakatomika.

Arthur Blakely of Columbus spent Thanksgiving with Jacob Eberwein of Fresno The day was spent hunting near Fresno

Miss Lizzie Eberwine returned from Columbus Friday after visiting for several weeks with relatives and friends.

Miss Helen Miller went to Massillon Wednesday to spend several days with friends

Miss Mary Miller spent Thanksgiving in Columbus with friends.

Miss Mabel Hamilton spent Thursday in Fresno

Mr and Mrs. Gleason Adams will return Saturday from Columbus, Ind., where they spent several weeks with friends

Mrs Catherine Johnson spent Thursday in Columbus with friends. They atended the performance of "The Fourth Estate"

French Mizer returned to Akron Friday morning

Be guided by the experience of tens of thousands of women who KNOW—organdies, lawns, dimities and wash silks should be washed with Ivory Soap and *none other.*

Why? Because Ivory Soap is pure.

No "free" alkali in it; no coloring matter; no adulterants.

Ivory Soap . . 99 44/100 Per Cent. Pure

52

KILLED IN EXPLOSION

Engineer Caught When Gunpowder Suddenly Lets Go.

Mount Vernon, N. Y., Nov. 25.—Because of the mysterious explosion of 100 pounds of gunpowder in a shanty adjoining the engine house at the mouth of the shaft of the Catskill aqueduct, which goes under Croton lake, in the northern part of Westchester county, and which killed the engineer operating the elevating cage in the shaft, five workmen were imprisoned several hundred feet under the lake for five hours.

Skin and Scalp Troubles Yield to Zemo Treatment

A CLEAN LIQUID PREPARATION FOR EXTERNAL USE

C. E. Anderson's drug store is so confident that ZEMO and ZEMO soap used together will rid the skin or scalp of infant or grown person of pimples, blackheads dandruff, eczema, prickly heat, rashes, hives, ivy poison or any other form of skin or scalp eruption, that they will give your money back if you are not entirely satisfied with the results obtained from the use of ZEMO and the soap.

The first application will give you prompt relief and show an improvement and in every instance where used persistently, will destroy the germ life, leaving the skin in a clean, healthy condition

Sold and guaranteed by druggists everywhere and in Coshocton by C E Anderson.

Let us show you proof of some remarkable cures made by ZEMO and give you a 32 page booklet how to preserve the skin.

C. E. Anderson's drug store

GOWANS King of Externals

Accepted by the Mothers of America as the one and only external preparation that positively and quickly CURES all forms of Inflammation or Congestion such as Pneumonia, Croup, Coughs, Colds, Pleurisy.

Since Gowans Preparation has been introduced here it has gained a strong foot-hold in many of our best families whom I know are giving you advertisement right along without solicitation It always makes good. —Weidling & Son, Druggists. Tiffin, Ohio.

BUY TO-DAY! HAVE IT IN THE HOME

All Druggists. $1. 50c. 25c.

GOWAN MEDICAL CO., DURHAM, N. C.

Guaranteed, and money refunded by your Druggist

OUR BRIDGES HELP YOU OVER

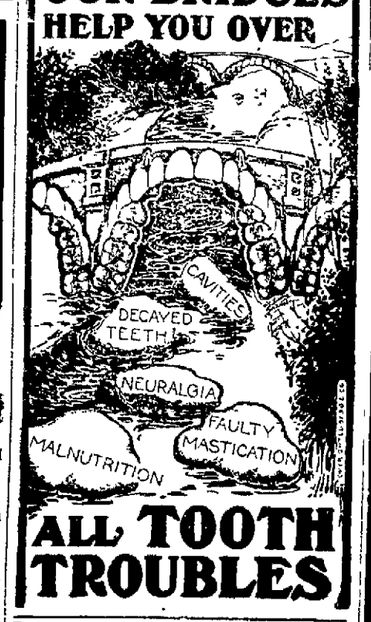

ALL TOOTH TROUBLES

Dr. W. R. Davis
Both Phones

Are Your Coat Pockets

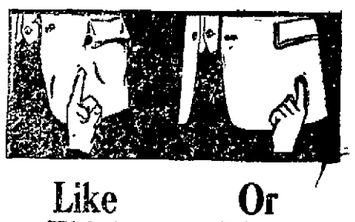

Like This? Or This?

YOU never have sagging, disreputable coat pockets to be ashamed of, when you wear Clothcraft Clothes. The non-sagging pocket is one of the details that give Clothcraft Clothes their peerless perfection.

The same difference between Clothcraft and ordinary clothes is found in the non-breakable coat front—the linings—the trimmings—the snug fitting collar—in every point of clothes merit.

Pure All-Wool absolutely *guaranteed* by the maker, and by *us*—in the fashionable shades and weaves—$10 to $25. Wool lasts. Wool keeps its style and shape as long as you wear the suit. You never had all these things *guaranteed* to you before. Why should you look any farther?

B. C. SENTER

CLOTHIER AND FURNISHER

Clothcraft All-Wool Clothes $10 to $25

17

SNYDER'S GROCERY

LEADERS IN GOOD THINGS TO EAT

No change in the price of Coffee with us as yet.

Our 20c Coffee more popular than ever — Give it a trial

The Snyder Grocery Co.

Both phones 21
233 W. Main St.

NEWSPAPER ARCHIVE®

The Daily Age's Classified Page

IF YOU WANT WHAT YOU WANT WHEN YOU WANT IT, READ THIS PAGE EVERY DAY.

WANTED

Fall and Winter Garments
CLEANED — LOOK GOOD AS NEW, JACKETS, SUITS SKIRTS
Bring them to
HENRY MILDER,
Hickory St. Bell phone 410

WANTED — Men to Learn Barber Trade. Few weeks completes. Time saved by steady practice, careful instructors and demonstrations. Tools given, diplomas granted. Wages Saturdays. Splendid demand for graduates. Write today. Moler Barber college, Cincinnati, O.

WANTED—Young man about 17, to learn plumbing trade Apply at Chas Heiman's plumbing shop, North Fifth street.

WANTED—Two gentlemen roomers. Rooms are pleasant. All modern conveniences. Rent reasonable. Apply 136 West Chestnut street.

WANTED—All Woodmen to know that Thursday night, Nov. 24, is nomination of officers. A full attendance is desired.

WANTED—Girls at the New York Racket store. Apply at once.

FOR SALE

NOTICE—The Coshocton Horse and Mule Co. will offer at public auction, Dec. 9, 1910, at 1 p. m. at John Wager's sale barn 60 horses and several mules. Large feeders and workers and southern horses in good flesh will be in best demand. Send your consignments to John M. Adams, Citizens' phone 54, P. O. Box 81, or John Wager's livery barn. both phones We shall have the buyers. John M. Adams, mgr., Coshocton, O. F. W. Andrews, auctioneer.

FOR SALE—Quad gas stove with pipe connections and union. $4 Frank J. Ebel, 925 Vine-st.

FOR SALE — Two good Norman mares, 11 years old, weight about 1400 pounds. Will sell cheap if sold soon. Inquire of X. Y. Z., care of Age office. 23-6

FOR SALE—Remington pump gun Will sell cheap if sold at once. Inquire phone Citizens' 154 A. 23-6

FOR SALE—Gas range and folding bed, good as new; also house and lot for sale or rent, 5-rooms and bath. Modern throughout. Inquire F. H. Grimm. 421 South Third street. 25-6

LOST AND FOUND

LOST—Eastern Star lodge pin somewhere on Main street or South Lawn avenue. Finder please return to Age office or call 786 Bell phone

Launch Capsizes; Three Drowned.

New York, Nov. 25.—Joseph Hagstrom, a professor of music, Harry Hopper and Louis Kester, were drowned by the capsizing of a launch owned by Hagstrom off Rockaway Point.

Chamberlain's Stomach and Liver Tablets do not sicken or gripe, and may be taken with perfect safety by the most delicate woman or the youngest child. The old and feeble will also find them a most suitable remedy for aiding and strengthening their weakened digestion and for regulating the bowels. For sale by all dealers.

For expert plumbing at reasonable prices. Call C. A. Brode, either phone.

Guy Baker of Vine street spent Thanksgiving with friends in Newark.

To have good health, live long and happy, follow the advice of the greatest Health Specialists—"Take a physic once a week." Do this and you won't know what a sick day is. Hollister's Rocky Mountain Tea, the safest physic. 35 cents.
C. E. Anderson

Legal Notice

Mrs Bessie Smith, residing in Greeley Colorado, will take notice that on the 6th day of October 1910 Eliza V Frew, administratrix with the will annexed of the estate of W C Frew, deceased filed her petition in the court of Common Pleas of Coshocton County, in case No. 4601 against the above named defendant and others, praying for judgment upon an account for medical services rendered the said Bessie Smith in the sum of $38 00 with interest thereon from the 17 day of June 1903

Plaintiff alleges that the said defendant is the owner in fee simple of the following described real estate, situated in the Township of Virginia, County of Coshocton and State of Ohio, subject to the life estate of Martin McFarland who is now in the occupancy of said premises, to wit.

Being the same premises as that conveyed by Thomas McFarland to Bessie Kistler and Martha McFarland et al by deed, and recorded in Vol No 94 page 397 in the Record of Deeds of Coshocton County Ohio and described as part of Lot No two (2) in the fourth quarter of Township No 4 (4), and Range No seven (7) U S Military Lands and containing about 35 acres more or less.

Plaintiff further prays that said judgment may be declared a lien on said premises, and that if same is not paid within a short day to be named by the court, then that said premises be ordered sold, subject to the life estate aforesaid, and the proceeds applied to the costs of this proceeding and the amount to be found due on said account and for such other and further relief as the nature of the case may require.

Said defendant is required to answer on or before Dec 31st, A D 1910
C. R. Bell and Duncan & Voorhees
Attys. for Plaintiff.
—Oct. 28. Nov. 4, 11 18, 25, Dec. 2 & 9

Age Want Ad. Rates

25 words 25 cents six consecutive insertions, cash with copy invariably. Extra words one cent each. Phone for free Age Want Ad Messenger who will call in a hurry at your home for copy and cash.

FOR SALE

FOR SALE—Good and well established business netting $30 to $40 a week Will show exact figures of each day's business. Selling on account poor health. The Baker-Herbig-Royer Co 19 6t

Just to show you we can save you money.
National oats 3 for 25c
Seed raisins 3 pkgs for 25c
Sultana Raisins 5c pkg
Lard 17c lb
Bacon 20c lb
Dry Salt Meat 17c lb.
Salt fish 6c lb
Eggs 30c doz
Syrup 1-2 gallon 20c; gallon, 35c
3 sack Hunkies Buckwheat 25c
Oysters 35c qt
3 lb Star Butters 25c; 9c lb
Soup Beans 5c lb
6 loaves bread 25c.
Miners oil 70c gal
Coal oil 10c gal.
Granulated sugar $1 35 sack.
Our wagon goes everywhere.
LOWERS' CASH STORE, Walnut-st

FOR SALE—TURKEYS — And all kinds of corn fed poultry Get your dressed Thanksgiving foul of Rock Hill Poultry Farm D Valentine, proprietor, Bell 111 Citizens' 72.

FOR SALE—Old bricks suitable for cisterns or vaults Also set of rubber-mounted single driving harness Almost new. Inquire of J W Vensel, 723 Walnut street 25 6

Age Want Ads Deliver The Goods

RESTAURANT

M. & A. RESTAURANT

is the place for Fresh Fish, Oysters, Bread. Ice Cream.
We handle only the best brands and receive goods direct—so our goods have to be STRICTLY FRESH
TRIAL ORDER MEANS STEADY CUSTOMER

M. & A. RESTAURANT

FOR RENT

FOR RENT—A new modern 7-room house on South Seventh street. First class location Possession given immediately. Chas. W. Loos.

FOR RENT—Four rooms on first floor at the corner of North Third and Locust street. Inquire 243 North Third or call Bell phone 604

FOR RENT—Nicely furnished rooms with use of bath. Electric lights and furnace heat. Prices reasonable. 1143 East Chestnut street Citizens' phone 313—Y, Bell 527

FOR RENT—Four-room house with water and gas on Wilson avenue. Inquire at Ransom dry goods store.

FOR RENT—Six room house, all modern conveniences City heat. Inquire of J. S. Elliott, 347 No Fourth street, Citizens' phone 76.

FOR RENT—One of the most desirable homes in Coshocton corner Seventh and Walnut All modern conveniences including city heat Possession given Dec 1 Address Dr. C G. Smith, Citizens' phone B—11, West Lafayette. O

FOR RENT—Two full room houses, also furnished or unfurnished rooms Inquire 242 North Second street. Mrs Anthony Lennon

FOR RENT—Seven room house with bath; 7th and Walnut-sts J. R. Johnston. Citizens' phone A-580 25-6

AGE WANT ADS
Read for profit—Use for results

GROCERS

L. W. BUTT
Raisins 5c box
Rice 5c pound
Heintz's Sauer Kraut, Sweet, souer and dill Pickels.

TRY WARD'S MOTHER'S BREAD
At Gamble's Grocery
516 Main Street. Both Phones 71

The "Regina" Pneumatic Cleaner.
HOUSEKEEPER'S BEST FRIEND.
Simple in construction — Efficient in operation — Easy to manipulate—Practically noiseless — Contains large Duplex pump — Built by skilled mechanics — Made of best materials —Light and compact — Beautifully finished — Guaranteed.
For sale or rent
Lear Grocery Company.

PLUMBERS

We do the best work in sanitary plumbing, gas fitting, also steam and hot water heating. Estimates given on new and repair work. C. A. McNARY, 218 Main St. House 107.

CORDER, the PLUMBER,
New Wisenburg Bldg., Main St.
PLUMBING, STEAM AND GAS FITTING

VETERINARY

Bell phone 291. Citizens phone 153
DR. NORTHROP
Veterinarian and Livery
Schaich Alley

Mill work of all kinds promptly executed. Furniture and Cabinet Work a Specialty.
Don't have work done till you get my prices. Also cement blocks and slate.
JOHN L. SHAW
339 Second St., Both phones

Felumlee & Milligan
Special Prices on
MONUMENTS
On account of dissolving partnership.
Come at Once.
FELUMLEE & MILLIGAN
Corner Main and Water Streets.

CARRIAGE MANUFACTURER

J. R. STEWART
Manufacturers of
FINE VEHICLES
123 Mulberry Street
Leave orders for new work to insure early delivery.

HOGS! HOGS! HOGS! HOGS!
WANTED
Hogs,—will pay highest market price.
COSHOCTON PROVISION C.
Bell 154; Home 663.

BUILDERS' SUPPLIES

When you want the best for the lowest prices in lime, cement, rock plaster, etc. Call on John D. Stevenson, Third St., opposite court house both telephones 527.

COSHOCTON PHI SIGS WIN BY AN EYE-LASH

Mt. Vernon Boys Scored Upon in the Last Minute of Play — Three Players Injured in Game at Fair Grounds — Score 5 to 0.

The Coshocton and Mt. Vernon Phi Sig football teams were about evenly matched in weight and skill in Thursday afternoon's game, and only one touchdown was made, and that by Coshocton in the last minute of play in the fourth quarter. Shipps carried the ball to the middle of the uprights scoring for Coshocton following a series of on-side kicks and punt down the field by Coshocton. The score ended 5 to 0 for Coshocton. Mt. Vernon did not get a look at Coshocton's goal.

While the game was without any brilliant or spectacular plays every man on both teams played good hard football and kept the game interesting. If a few fumbles were made or a couple of the new rules broken it was looked over by the referee and the crowd for both teams showed much lack of practice, although the game was interesting throughout

The game was one for blood. three Mt Vernon men being laid out during the progress of the game. None were seriously injured and all but one of the injured men returned to the game after a minute's rest.

The game throughout centered about the center of the field and it was rare that either team got near the goal posts The ball was first in possession of Coshocton and then Mt. Vernon.

In the last quarter Coshocton strengthened noticeably and started down the field Then they began making on-side kicks and punting for long gains until they were within 30 feet of a touchdown. McCabe, Coshocton's fullback, stepped back and signaled for an on-side kick which flew into Shipps' hands and he was off for a touchdown with a clear field. McCabe failed to kick goal and the game was ended The touchdown was made just before the whistle blew for the end of the game. The lineup:

Coshocton		Mt. Vernon.
Sauvel, Barnes	left end	Bunning
Shipps	left tackle	Shaffer
Graham	left guard	Dutt
Felver	center	Wyeth
Hay	right guard	Grim
McCabe	right tackle	Shellenbauer
Compton	right end	Anderson
Magness	quarterback	Metzler
Denman	left half	Collims
Gill	right half	Stone
Siegel	fullback	Borman

Touchdown—Shipps.
Referee—Cliff Beach.
Umpire—Torrens Stewart.
Head Linesman—Geo. Stewart.
Time-keeper—Jay Cullison
Timeof periods—10 minutes.

COSHOCTON HIGH SCHOOL WINS FROM COLLEGE

Coshocton high school now claims the football championship of the county following the defeat of West Lafayette college Thursday afternoon at Riverside park in one of the most brilliant games of football seen on the local field for years. The score ended Coshocton 22; West Lafayette, 0

Until the game was in its last stages the college men were bewildered by Coshocton's fast playing and could make no headway against the local lads While the West Lafayette team outweighed Coshocton, the local lads were fast on their feet and got every play, breaking up forward passes, kicks, and piling through the Lafayette line at every formation and bringing down the man carrying the ball in many cases for a loss of several yards

Capt. Cohen showed up well throughout the game by his spectacular end runs which always terminated with a big gain for Coshocton. Raymer and Lahm went through the line of the visitors like veterans while Shipps, Sauvel, Crowthers and Williams showed up well in the defensive work all of them making some spectacular tackles

The first touchdown was made by Cohen following a delayed pass after just 2 minutes of play in the first quarter. Five minutes later Crowthers made the second touchdown on a quarter-back run. Raymer kicked goal in both cases.

In the second quarter Raymer made the third touchdown following a succession of bucks but failed to make the goal.

In the third quarter Cohen made a spectacular run around right end for a touchdown Raymer failed in an attempt at goal. This ended the scoring for both sides placing the game well on ice for Coshocton with the score 22 to 0 The visitors braced in the last quarter but were unable to score on the wiry little men on the Coshocton team.

Lineup and summary:

W Lafayette 0		Coshocton 22
Harrah	left end	Sauvel
J. Tigner	left tackle	Shipps
Rehard	left guard	Beall
O. Tigner	center	Hagans
Brown	right guard	Stover
McConnell	right tackle	Judd
Klein	right end	Williams
Wert	quarterback	Crowthers
Beck	left half	Lahm
Leighinger	right half	Cohen
McVey	fullback	Raymer

Touchdowns—Cohen, 2; Raymer, Crowthers.
Goals from touchdown—Raymer. 2.
Referee and umpire—Pence and Davidson.
Head linesman—Gault.
Length of quarters—10 min. each.

MARRIED WOMEN

No married woman's happiness is complete without children; she yearns with the deeper longings of her nature for the joys of motherhood. But women who bear children should prepare for the coming of baby by properly caring for their physical systems. Mother's Friend is the expectant mother's greatest help. It is a remedy which prepares the muscles and tendons for the unusual strain, renders the ligaments supple and elastic, aids in expanding the skin and flesh fibres, and strengthens all the membranes and tissues. It is especially valuable where the breasts are troublesome from swelling and congestion, and its regular use will lessen the pain and danger when the little one comes. Women who use Mother's Friend are assured of passing the crisis with safety. It is for sale at drug stores. Write for free book for expectant mothers.

MOTHER'S FRIEND

BRADFIELD REGULATOR CO., Atlanta, Ga.

MARKETS

THE AGE RECEIVES BY WIRE DAILY MARKET REPORTS FROM PITTSBURG, CLEVELAND CHICAGO, TOLEDO AND OTHER CENTERS. CORRECTED EVERY DAY.

CHICAGO—Cattle Beeves, $4 50@7 35; Texas steers, $4 15@5 40, western steers, $4 25@6 60 stockers and feeders, $3 35@5 00, cows and heifers, $2 25@6 35. Calves—$7 50@9 75 Sheep and Lambs—Native sheep, $2 25@4 10, western, $2 50@4 10, native lambs $4 25@6 20, western $4 25@6 10, yearlings, $4 10@5 10. Hogs—Light, $6 65@7 05, mixed $6 80@7 15 heavy, $6 75@7 20, rough, $6 75@6 90, pigs $5 20@7 00 Wheat — No 2 red, 94½@94½c Corn—No 2, 48½@49½c Oats—No 2 white, 33½c

EAST BUFFALO—Cattle Export cattle, $6 00@6 75, shipping steers, $5 75@5 85, butcher cattle, $4 75@5 25, heifers, $3 25@5 75, fat cows, $3 50@5 00 bulls, $3 50@5 00, milkers and springers, $25 00@65 00. Calves—$10 00@10 50. Sheep and Lambs—Mixed sheep, $3 75@3 85, wethers, $3 75@4 15, ewes, $3 50@3 75, lambs, $5 50@6 25, yearlings, $4 50@4 75. Hogs—Heavies and mediums, $7 40@7 45, Yorkers, $7 35@7 40; pigs, $7 40@7 65; roughs, $6 50@6 75; stags, $5 00.

PITTSBURG—Cattle: Choice, $6 25@6 50, prime, $6 00@6 20, tidy butchers, $5 25@5 60, heifers, $3 00@5 25, cows, bulls and stags, $2 00@5 00, fresh cows, $35 00@65 00 Calves—Veal, $6 00@10 00. Sheep and Lambs—Prime wethers, $3 75@4 00; good mixed, $3 40@3 65, lambs, $4 60@6 00 Hogs—Heavy hogs, $7 30@7 35, mediums, $7 35@7 40, heavy Yorkers, $7 40@7 45 light Yorkers, $7 50, pigs, $7 60@7 75

CLEVELAND—Cattle Choice steers, $6 00@6 50, heifers, $3 75@5 00, fat cows, $3 00@4 25; bulls, $4 00@4 50, milkers and springers, $20 00@65 00 Calves—$10 00 down. Sheep and Lambs—Mixed sheep, $3 25@3 50, ewes $3 25@3 50 best sheep, $3 75; lambs $4 00@6 00 Hogs—Heavies, mediums and Yorkers, $7 20, pigs, $7 35, roughs, $6 25@6 50, stags, $5 00@5 75

CINCINNATI—Wheat: No 2 red, 94@97c. Corn — No 2 mixed, 51@51½c Oats—No 2 mixed, 32½@33c Rye—No. 2, 81@83· Lard—$11 25 Bulk Meats—$11 67½. Bacon—$12 75 Cattle—$2 50@5 75 Sheep—$1 75@3 65 Lambs—$3 50@6 85 Hogs—$1 50@7 15

TOLEDO—Wheat, 97c, corn, 52c oats, 34c, cloverseed, $8 85.

State of Ohio, City of Toledo, ss.
Lucas County.
Frank J Cheney makes oath that he is senior partner of the firm of F. J. Cheney & Co, doing business in the City of Toledo, County and State aforesaid firm will pay the sum of ONE HUNDRED DOLLARS for each and every case of Catarrh that cannot be cured by the use of Hall's Catarrh Cure.
FRANK J. CHENEY.
Sworn to before me and subscribed in my presence, this 6th day of December, A D 186.
(Seal) A. W. GLEASON,
Notary Public.
Hall's Catarrh Cure is taken internally, and acts directly on the blood and mucous surfaces of the system. Send for testimonials free
F. J Cheney & Co., Toledo, O.
Sold by Druggists, 75c.
Take Hall's Family Pills for constipation.

A Smithsonian Institution expedition has returned from Peru and Argentina with evidence that highly civilized men inhabited that part of the world thousands of years before history was written.

Sheriff's Sale

Court of Common Pleas, Coshocton County, Ohio
E. M Cox et al.
vs
Ida M. Reamer, et al.
Case No 4571.

By virtue of an order of sale in partition, duly issued from said Court, in the above stated case, and to me directed, I will offer for sale, by way of public auction, on the premises, being the Cox homestead, in Coshocton County, Ohio, on Thursday,

the 15th Day of December

A D, 1910, at 10 o'clock A. M, free from the dower estate of Susan Cox, the following described real estate, situate in the Township of Mill Creek, County of Coshocton and State of Ohio, to-wit

Being the part of the south half of Section 1, in Township 7, of Range 6; commencing at the southeast corner of said half section, thence north 4 degrees, east 160 perches to a stone, the northeast corner of said half section; thence north 86 degrees, west 184 perches and 12 links to a post on the north line of said half section, thence southerly to a post on the south line of said half section 208 perches and 12 links west of the southeast corner of said half section; thence south 86 degrees east 208 perches and 12 links to the place of beginning, containing 194 52-100 acres, more or less, excepting from the above 23 50-100 acres of land owned by Sheridan Cox

Also excepting 2 1-4 acres owned by A C Schumaker north of a public road, leaving 170 77-100 acres, more or less

Also the west part of the south half of Section 1, in Township 7, of Range 6, commencing at the northwest corner of said half section, thence south 4 degrees, west 160 perches and 9 links to the southwest corner of said section, thence south 86 degrees, east 111 perches and 22 links to a post on the south line of said section, thence northerly to a post on the north line of said half section 184 perches and 12 links west of the northeast corner of said half section, thence north 86 degrees west 136 perches and 13 links to the place of beginning, containing 124 27-100 acres, more or less.

Also the east part of the southeast quarter of Section 2 in Township 7 of Range 6, commencing at the southeast corner of said quarter; thence north 4 degrees, east 160 perches and 9 links to the northeast corner of said quarter, thence north 86 degrees, west 101 perches to a post on the north line of said quarter, thence south 15 degrees, west 21 perches and 15 links to a stone corner, thence south 18 degrees east 39 perches and 6 links to a stone corner, thence south 86 degrees east 51 perches and 18 links to a stone corner thence southerly 107 perches to the place of beginning, containing 46 50-100 acres, more or less.

Also on Saturday, December 17th, at 1 o'clock P M., A D. 1910, by virtue of the above named order, at the door of the court house in Coshocton, Ohio, I will offer the following described real estate, to-wit

Situate in Tuscarawas Township, Coshocton county, Ohio and known as part of the south half of Township No 5 in Range No 6, U S M Lands in said county, and being lot numbered 755 in the Coshocton Board of Trade Fifth addition to the City of Coshocton, Ohio, as the same is marked and delineated on the plat of said addition duly filed and entered for record in the office of the Recorder of Coshocton County, Ohio, in Plat Book No 2, pages 29 to 32 of the Records of Plats of said County of Coshocton, Ohio, reference to which plat is here made for a particular description of said premises

First described tract of 170 77-100 acres appraised at $6 830.80 and second and third described tracts together at $9 660 10, and fourth described tract at $50 00

Terms One-third in cash, one-third in one year and one-third in two years. The deferred payments to be secured by mortgage on the premises sold and to bear interest from the day of sale payable annually.

A. C. McDONALD.
Sheriff
C. R. CAREY.
C. B. HUNT, Attorneys.
Nov. 11, 18, 25, Dec. 2 9.

Chicago Live Stock

Produce
(Corrected by Snyder Grocery Co.)

Butter	28
Eggs	30
New Beans, per bushel	2 50
Potatoes	50 to 55
Chickens, young	10
Chickens, old	09
Country lard	15
Turnips	50
Cabbage	1 1-2

Retail Prices:

Butter	32
Eggs	33
New Beans, per lb	06
Potatoes	75
Chickens, spring	14
Chickens, old	12 1-2
Country lard	18
Honey, per lb	22
Turnips	80
Cabbage	3

Local Grain and Feed Market
Corrected by Hanley Milling Co.

Wheat	90
Ear Corn (new)	45
Oats	35
Rye	70
Flour	5 40
Flour, per 1-4 bbl	1 35
Flour, per 1-8 bbl	70
Meal, yellow bolted, 10 lbs	25
Meal, unbolted	1.50
Bran	1.35
Cracked Corn	1.50
Middlings	1.50
Screenings	1.35
Chop	1.50

Retail Prices.

Old shelled corn	65
New ear corn	60
Oats	45

Hay, Etc.
(Corrected by Thomson & Son.)

Hay, loose	$12.00
Hay, baled	13.00
Straw, baled	8.00
Oil meal, selling price	2.25
Salt, per bbl	1.00
Timothy seed	$4.50@ 5.00

Coshocton Live Stock
Corrected by Coshocton Provision Co.
Good, medium and heavy

Hogs.
Hogs, heavy mixed $625 to $6.50.
Heavy Yorkers $6 50 to 6.65.
Light $6.50 to 6.65.
Roughs $5 50 to 6.
Stags $5 to 5.25.
Good dressed hogs $9.

Cattle.
Medium to good heifers....$5 t[illegible]
Medium to good steers...$4.50 [illegible]
Veal calves ....$6.00@6.5[illegible]

Poultry
(Corrected by Chas. E. Lorens.)

Turkeys per lb	15
Chickens, young	10
Chickens, old	10
Ducks	11c
Geese	10c

Seeds

Clover seed	$8.00
Timothy seed	4.25

City subscribers insist on receipt when you pay your carrier.

An Ordinance

To vacate the south half of Arthur avenue extending from Fifteenth-st. to a line extending from the northwest corner of lot No. 1180 to the southwest corner of lot No. 1181 in Coshocton, Ohio.

Whereas, a petition by the Pope-Gosser China Co., owning all the lots abutting on that part of Arthur avenue hereinafter described, has been duly presented to Council praying for the vacation of said part of said Arthur avenue; and whereas, council upon hearing is satisfied that no notice to other lot owners is necessary, that there is good cause for such vacation as prayed for and that it will not be determined to the public interests and ought to be made; therefore

Be it ordained by the council of the city of Coshocton, O:

Sec 1 That the south half of Arthur avenue between the west line of Fifteenth street and a line drawn from the northwest corner of lot No. 1180 to the southwest corner of lot No. 1181, be and the same is hereby vacated.

Sec. 2. That this ordinance be and remain in force from and after the earliest period allowed by law.

E. F. Higgin.
Pres. pro tem of council.
W. S. Hootman, clerk of council.
Approved Nov. 16, 1910.
18-25 Geo W. Cassingham, mayor.

NOTICE TO PROPERTY OWNERS!

Notice is hereby given that the Quadrennial County Board of Equalization of Coshocton county, Ohio, have completed their equalization and that complaints against any valuation may be filed with the county auditor on or before the 15th day of April, 1911 and will be heard by the Board of Revision the first Tuesday of May, 1911.

W. J. Winters,
18-10t County Auditor.

"THE COMPLETE HOTEL"
THE STATLER BUFFALO.
450 ROOMS WITH BATH
CONVENIENT TO EVERYWHERE

NEWSPAPER ARCHIVE®

TODAY'S NEWS TODAY

THE COSHOCTON DAILY AGE

FEARLESS AND FAIR

Easy to Take

Easy to operate—is true of Hood's Pills because they are made from the choicest and purest vegetable laxatives. No mercury or calomel. They never gripe nor cause any disturbance. Thus they are well liked by delicate women and children. 25c.

Interest begins immediately on the Certificates of Deposit issued by this bank.

This and the interest being payable six or twelve months from date of issue makes them a desirable investment.

The Peoples' Bank
COSHOCTON, O.

Under Brother's Care.

C. E. Keenan, of Quaker City, is taking treatment from his brother, Dr. W. H. Keenan, at the hospital in Coshocton.

Thos. Watson left Wednesday evening for Fairtown, N. J., having been called by his father's death.

An Appeal to Wives.

Cure the Drinking Husband by Using Orrine—Can be Given Secretly.

No more terrible affliction can come to any home than the craving for strong drink of husband and father. We appeal to wives, mothers and sisters to save the husband and father of the brother with Orrine, a scientific cure for the liquor habit. Can be given secretly.

Orrine is sold under an absolute guarantee that it will cure the drink habit or money will be refunded. Save the happiness and prosperity of the home with Orrine. $1 per box. Write for free booklet "How to Cure Drunkenness." Orrine Co., 436 Orrine Building, Washington, D. C. Orrine is sold in this city by C. E. Anderson, 404 Main street

MT. VERNON PLAYER WAS BADLY HURT

George Wythe of Mt. Vernon was painfully injured in the game between the Mt. Vernon and Coshocton Phi Sigs at the fair grounds Thursday afternoon when in a scrimmage he was kicked in the nose and suffered a compound fracture of the nose. The man was pulled from under the pile of humanity with blood streaming from his face and the bridge of his nose mashed flat. Dr. Marshall was on the field and attended the injured man who displayed much nerve during the dressing of the injury. The nose was temporarily dressed on the field and he was later taken to Dr. Marshall's office where it was bandaged. The man is married and has one child.

MUSICAL CLUB LEASES QUARTERS

A party of about twelve glass blowers have leased the basement room in the Hunter building, under the Happell pool room, and will organize a musical club. All the members of the cub are musicaly incined and it is the plan to furnish the room cozily and meet there for entertainments. Instrumental as well as vocal music will be divulged in and the men are anticipating a most enjoyable winter.

YOUR STOMACH FEELS FINE IN FIVE MINUTES

As there is often some one in your family who suffers an attack of indigestion or some form of Stomach trouble, why don't you keep some Diapepsin in the house handy?

This harmless blessing will digest anything you can eat without the slightest discomfort, and overcome a sour, gassy Stomach five minutes after.

Tell your pharmacist to let you read the formula, plainly printed on these 50-cent cases of Pape's Diapepsin, then you will readily see why it makes Indigestion, Sour Stomach, Heartburn and other distress go in five minutes, and relieves at once such miseries as Belching of Gas, Eructations of sour, undigested food, Nausea, Headaches, Dizziness, Constipation and other Stomach disorders.

Some folks have tried so long to find relief from Indigestion and Dyspepsia or an out-of-order stomach with the common, every-day cures advertised that they have about made up their minds that they have something else wrong, or believe theirs is a case of Nervousness, Gastritis, Catarrh of the Stomach or Cancer.

This, no doubt, is a serious mistake. Your real trouble is, what you eat does not digest; instead, it ferments and sours, turns to acid, Gas and Stomach poison, which putrefy in the digestive tract and intestines, and, besides, poison the breath with nauseous odors.

A hearty appetite with thorough digestion, and without the slightest discomfort or misery of the Stomach, is waiting for you as soon as you decide to try Pape's Diapepsin.

How to Surely Get Rid of Rheumatism

Phenomenal Results of Positive Antidote to Uric Acid.

The first dose or two of the positive antidote found for uric acid, gives immediate relief, in all forms of rheumatism, gout, lumbago and

kidney trouble, and quickly brings on a cure. Every man and woman who has already tried it knows that this statement is true.

This antidote, called the 'Fuss' Rheumatism Cure, has already cured over 1,000 cases of rheumatism. As an illustration, it cured Mrs. Mary E Thorn of Owosso, Mich, 87 years old, of a 14-year case of rheumatism in 3 days. It cured Enos Kingsley, the well known ladies' tailor of Flint, Mich, of an excruciating case inside of a week. And many other cases have proven that it is the world's cure for rheumatism.

The "Fuss" Rheumatism Cure, moreover, is absolutely free from all dangerous drugs, stimulants or narcotics, free from opium, morphine, chloral, cocaine, ether, chloroform or alcohol, and is guaranteed so to the United States Government.

"Fuss' Rheumatism Cure sold at $1.00 a bottle in Coshocton by C. E Anderson and by all leading druggists, or will be sent prepaid on receipt of $1.00, or 6 bottles for $5 00. by the Fuss Remedy Co., Flint, Mich.

THE THEATRE

At The Electric.

Ethel Van Orden & Co, in a delightful little comedy skit called "The Prince of Liars' at the Electric this week are clever people and their skit is a lively one from start to finish. It is one of those mixed up affairs in which the "hero" finds himself entangled in his tongue, so to speak, and his uncle finds that he is a very clever liar. The climax comes when in looking for a baby to show his uncle to carry out a statement made before that he was married and had a child in order that he receive his aunt's legacy, his pretended wife returns with a baby and he with another one. Throughout the piece is brilliant with bright dialogue and the humor is clever.

Lizzie Wilson, a sister of Coshocton's old stage favorite, Al H. Wilson, is almost as good a German commedienne as her brother Al. Her songs sung in dialect are funny and still tuneful and sung in a most pleasing way. Her singing of popular songs in German gets the house going her way. She made a decided hit at her opening night Thursday

At The Sixth Street.

"In Atlantic City" will be played by the Wills Comedy Co at the Sixth St theatre this evening The matinee Thursday afternoon, "Two Old Cronies," gave splendid satisfaction Two performances will be given this evening and Saturday, including vaudeville for 10 cents

Want to Get Price Elson Out.

As was stated in The Age at the time Price Elson was taken to the Columbus workhouse, an effort is being made to secure his release. The argument of those backing the movement is that his family needs his support. It is said that Judge Nicholas refused to recommend a parole.

There is little danger from a cold or from an attack of the grip except when followed by pneumonia, and this never happens when Chamberlain's Cough Remedy is used. This remedy has won its great reputation and extensive sale by its remarkable cures of colds and grip and can be relied upon with implicit confidence For sale by all dealers

C. Helman, the Plumber, or best plumbing, North Fifth-st. Both phones.

AGE WANT ADS
Read for profit—Use for results

CATARRH WILL GO

Relief Comes in Two Minutes Complete Cure in Few Weeks.

Don't go on hawking yourself sick every morning; it's cruel, it's harmful and it's unnecessary.

If after breathing HYOMEI, the wonder-worker, you are not rid of vile catarrh, you can have your money back.

No stomach dosing—just take the little hard rubber pocket inhaler that comes with each outfit, and pour into it according to directions In two minutes it will relieve you of that stuffed up feeling. Use it a few minutes every day, and in a few weeks you will be entirely free from catarrh.

Breathing HYOMEI is a very pleasant and certain way to cure catarrh.

Get an outfit today; it only costs $1 00; it's worth $1,000 to any catarrh sufferer. For sale by C. E. Anderson and druggists everywhere, who guarantee it to cure catarrh, croup, coughs, sore throat and bronchitis. After you once own a Hyomei hard rubber inhaler which comes with the outfit, you can buy an extra bottle of HYOMEI liquid for only 50 cents; the inhaler lasts a life time.

The Thompson-McKeown Co.
PENN. DEPOT IS OPPOSITE OUR STORE

Hand Embroidered LINENS

CONSISTING of Doilies, Scarfs and Towels arrived yesterday. They are embroidered on pure Irish linen in various designs and very reasonably priced.

Round Doilies		Scarfs	
6 inch size	35c	18x45 inch H. S.	$2.25
10 inch size	50c	18x54 inch H. S.	$2.50
18 inch size	$1.25		
24 inch size	$2.00		

TOWELS

24x42 inch size, fine huck, each $1.50

Linen Pillow Cases

$1.39 and $1.50 pair

A special purchase of pure linen pillow cases arrived too late for our linen sale; go on sale tomorrow. 45x36 inch size, hemstitched, for the low price of, pair..... **$1.39 and $1.50**

Monogram Guest Towels

Excellent quality linen huck with wreath for monogram in end. Priced, each..... 25c

The Thompson-McKeown Co.

95c—Imported Doll Sale—95c

We placed on sale this morning the most handsome doll that ever came over from old Germany. These beauties come in Blonde and Brunettes, all jointed so that they will sit up or lie down. When in reclining position they drop into slumber land. Some have shoes and stockings and all these little beauties will make the hearts of the youngster rejoice when they find one of this large family at their home on Xmas morn. We imported these beauties direct from old Germany, so you can see here is a foreign beauty, come to this country and all need a home. For the small sum of **95c** you can become the owner of one of these German Maids.

SPECIAL BROADCLOTH SALE

With may days ahead of you for Suit, Coat, Cape and Dress wear, here is your opportunity. Something unusual for this season of the year. It is this way, in looking through our dress goods section, we found that we must have more shelf room in this department for holiday goods, so we have decided to empty some of these shelves by giving you a remarkable low price on these fine imported Broadcloths, all the new light chiffon weight. Colors such as the following: Rich Nut Brown, Warm Green, Dark Reds and Garnets, Pleasing Blues.

54 inches wide, 300 yds of Red, Green and Brown Broadcloths; all regular $2.00 and $2.50 qualities. Shelf emptying price..... **$1.50 the yd.**

275 yds. of Blue, Green, Brown and Red Broadcloths, all regular $1.50 qualities Shelf emptying price..... **$1.15 the yd.**

200 yds. of Blue, Red, Brown and Green Broadcloths; all regular $1.25 qualities. Shelf emptying price ..... **95c per yd.**

125 yds. of Red and Brown Broadcloths; all regular $1.00 qualities. Shelf emptying price ..... **75c per yd**

Novelty Dress Goods and Suitings

We also have taken several good fabrics from our regular line of dress goods and marked them so as to make the desired room. Many of these pieces are of length which will make a good Suit, Coat, Cape or Skirt at remarkably low prices.

LOT 1 — Consists of dark grays, browns, blues and greens. All regular $2.00 values. Shelf emptying prices **$1.25**

LOT 2 — Consists of Cravenettes and Suitings, all worth $1.50 per yd. Shelf emptying price ..... **$1.15 the yd.**

LOT 3 — Consists of Fancy Grey Suitings, worth $1.25 per yd. Shelf emptying price ..... **90c per yd**

Lot 4 — Consists of Fancy Suitings and Cloakings; all regular $1.00 qualities. Shelf emptying prices ..... **75c per yd.**

The Fountain Dry Goods Co.

FAILED TO SETTLE HIS BOARD BILL

Lloyd Burkey is charged in Squire Staat's court with jumping a $7 50 board bill Saturday at Mrs. Aditha Parson's on East Chestnut-st. His home is in the Wild Turkey Lock vicinity, it is said. He is also said to have jumped a board bill some time ago at Mrs Laura Gephart's boarding house on Walnut-st. Mrs. Gephart is now in Pittsburg. A warrant for Burkey's arrest was placed in Constable Graham's hands Friday morning

Hunting Notes

Ed Cooper and Sam Hines were out hunting in the vicinity of the Dickey farm Thursday The former got six rabbits and three quail and the latter seven rabbits and five quail.

Oertello Frederick, the barber, has been out hunting four days since the season opened. He got 32 rabbits and 21 quail

Philip Hershberger, Harry Lockard, Robert Mizer, Earl Brown, Milo King, Edward King, Ralph and Russel Leavengood and Charles Dingledine, hailing from Fresno, Coshocton and Bakersville, got 75 rabbits, 21 quail and 2 skunks Thursday. They had nine dogs.

Andrew Corbett, Tobias Thompkins and Arch Fortune, of Canal Lewisville, got 22 rabbits Thursday in the Irish Ridge vicinity.

HAS A CHANCE TO RECOVER

The condition of William F. Wilson whose left arm was amputated at the shoulder Thursday by Drs. McClain and Carr of this city and Lepley of Blissfield, is serious Friday although he has a good chance to recover. Mr. Wilson was shot a few days ago in the arm in a hunting accident.

Has a Pet Thumb.

Burgess Norris is still wearing a bandage on his thumb as the result of an accident Wednesday at the Gray hardware store when he received a bad cut from a piece of broken glass.

Trainrider Fined.

John Martin, who was arested by Officer Doney Wednesday for trainriding, was fined $1 and costs by Squire Wimmer.

Fire Escape Is Torn Out.

The interior fire escape at the Lincoln school building on Cambridge road, which was found to have not been built properly, as stated in The Age a few days ago, is being remodeled by Contractor Bope. M. H. Denzer was employed as inspector.

One Way of Saving a Baby—Free to Try

The mother does not live who would not do all in her power to keep her child healthy, but often she does not know how. So when a doctor of standing points the way all can afford to listen.

It is an accepted fact that nine out of ten of the troubles of infants and children is intestinal You notice it by the fact that the child is constipated, it belches, is peevish and cries. Don't give a remedy that contains an opiate, because the child will get in the habit of needing it, and don't become alarmed and run at once for a doctor.

Try a scientific laxative first. Give a small dose of Dr. Caldwell's Syrup Pepsin, the remedy that is intended for the use of children. It is mild, gentle and non-griping. The remedy is absolutely pure and is guaranteed in every particular. Mrs. Toomey of Emingsville, Pa., and Mrs. Fred Croms of Alanson, Mich., never give their children anything else. These are only a few among thousands of women.

You can buy a fifty cent or one dollar bottle of any nearby druggist, for they have all sold it for a generation, but if you want to test it on your child first send your address to Dr Caldwell and he will cheerfully send you a free sample bottle.

Dr. Caldwell does not feel that the purchase of his remedy ends his obligation. He has specialized in stomach, liver and bowel diseases for over forty years and will be pleased to give the reader any advice on the subject free of charge. All are welcome to write him. Whether for the medical advice or the free sample address him Dr. W. B. Caldwell, 541 Caldwell building, Monticello, Ill.

For Sale at C. E. Anderson's Coshocton and C. M Ferguson's Roscoe, O.

Saturday's Special Offering

Earthenware Baking Utensils at ¼ Off

A FINE LOT OF EARTHENWARE

Consisting of COCOLTS, PIE PANS, VOAL BAKERS, MIXING BOWLS, COVERED CASSEROLES, BEAN JARS, SHIRRED EGGS, CUSTARD CUPS, Etc.

Beautiful Brown, White-Lined Enameled Earthenware. You need only to see this ware to be an admirer.

10c Custard Cups, 25 percent off 8c
20 and 25c Pie Pans, 25 per cent off ..... 15 and 21c
40, 65c and $1.00 Mixing Bowls, 25 per cent off ..... 30, 49 and 75c
45c, 65c and $1.00 Round Covered Casseroles, 25 per cent off 34c, 49c and 75c
85c and $1.25 Round Covered Casseroles, handled, 25 per cent. off 64 and 94c
75c, $1.15 and $1.50 Oval Casseroles, 25 per cent. off ..... 56c, 86c and $1.13
30c, 35c and 40c Bean Jars, 25 per cent off, ... 23c, 26c and 30c

SEE OUR WINDOW DISPLAY

The Gray Hardware Co.

If it ought to be in a hardware store you will find it at Gray's.

PENNSYLVANIA STATION
In New York City's Busiest Spot

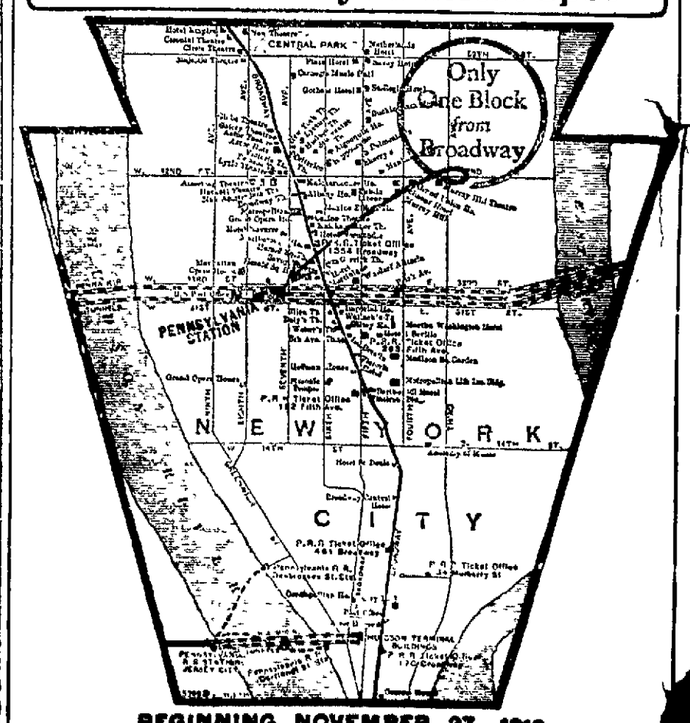

BEGINNING NOVEMBER 27, 1910
New York Trains Over Pennsylvania Lines
Arrive at and depart from Pennsylvania Station

NEWSPAPER ARCHIVE®